

MERRICK B. GARLAND
ATTORNEY GENERAL

PHILIP R. SELLINGER
United States Attorney
KELLY HORAN FLORIO
Senior Civil Rights Counsel
Civil Rights Division
970 Broad Street, Suite 700
Newark, NJ 07102
Tel: (973) 645-3141
kelly.horan@usdoj.gov

KRISTEN CLARKE
Assistant Attorney General
Civil Rights Division
SAMEENA SHINA MAJEED
Chief
RYAN G. LEE
DAVID K. GARDNER
Trial Attorneys
United States Department of Justice
Civil Rights Division
950 Pennsylvania Avenue, NW
Washington, DC 20530
Phone: (202) 598-1628
david.gardner@usdoj.gov

**UNITED STATES DISTRICT COURT
DISTRICT OF NEW JERSEY**

UNITED STATES OF AMERICA,

Plaintiff,

v.

**TOWNSHIP OF JACKSON and
JACKSON PLANNING BOARD,**

Defendants.

Civil Action No. 3:20-cv-6109

CONSENT ORDER

I. INTRODUCTION

1. The United States (“Plaintiff”) brought this action to enforce the Religious Land Use and Institutionalized Persons Act of 2000 (“RLUIPA”), 42 U.S.C. §§ 2000cc et seq. and the Fair Housing Act (“FHA”), 42 U.S.C. §§ 3601 et seq.

2. In its Complaint, the United States alleges that the Township of Jackson (“Jackson” or “Township”) and the Township of Jackson Planning Board (“Planning Board”) (collectively, “Defendants”) violated RLUIPA and the FHA by enacting and applying zoning ordinances that intentionally target religious schools and housing associated with such schools so that it will be impossible or nearly impossible for religious schools, including religious boarding schools utilized by members of the Orthodox Jewish community (“Orthodox community”), to operate in the Township.

3. The United States alleges that Defendants’ conduct violated RLUIPA both by imposing or implementing a land use regulation in a manner that treats a religious assembly or institution on less than equal terms with a nonreligious assembly or institution (see 42 U.S.C. § 2000cc(b)(1)) and by imposing or implementing a land use regulation that discriminates against any assembly or institution on the basis of religion or religious denomination in violation of RLUIPA. See 42 U.S.C. § 2000cc(b)(2).

4. The United States further alleges that Defendants’ conduct violated the FHA by (1) establishing a pattern or practice of discriminating in the sale or rental, or otherwise making unavailable or denying, dwellings to persons because of

religion, and (2) denying to a group of persons rights granted by the FHA that raise an issue of general public importance. See 42 U.S.C. §§ 3604(a), 3614(a).

5. The Defendants deny the United States' allegations that they violated RLUIPA or the FHA.

6. Agudath Israel of America, Inc. ("Agudath Israel") and W.R. Property, LLC ("W.R.") (collectively "Private Plaintiffs") filed a separate action in 2017 alleging, in part, RLUIPA and FHA violations stemming substantially from the same events that form the basis of the United States' Complaint. See Agudath Israel v. Jackson, No. 3:17-cv-3226 (D.N.J.) (MAS) (DEA).

II. STIPULATED FACTS

7. Defendant Jackson is a municipality in Ocean County, New Jersey.

8. According to the 2020 Census, Jackson has approximately 59,000 residents. Jewish residents make up approximately 10% of Jackson's population.

9. Areas immediately surrounding Jackson have experienced a recent increase in the Orthodox Jewish population, including from the bordering communities of Lakewood Township, Howell, and Toms River Township.

10. Approximately 1,000 Orthodox Jewish families live in Jackson Township.

11. Jackson's municipal government consists of a Mayor elected to a four-year term and a five-member Township Council with members elected to four-year terms on a staggered basis.

12. The Township has the authority to regulate and restrict the use of land and structures within its borders.

13. Defendant Planning Board consists of nine members and two alternates. The members must include the Mayor or his authorized representative, at least one other Township Official, a member of the Environmental Commission, and citizens of Jackson appointed by the Mayor. In addition, a representative of the Township Council, selected by the Council, serves as a member of the Planning Board. The Planning Board has responsibility for, among other things, managing the Township's Master Plan and planning objectives, administering subdivision and site plan review, and granting variances related to subdivision plats.

14. Defendant Jackson can be responsible for the acts and omissions of its agents and agencies, including the Planning Board.

15. There are currently no recognized Orthodox Jewish religious schools such as yeshivas or Bais Yaakov, generally called yeshivas, in Jackson.

16. The lack of yeshivas in the municipality impacts the ability of members of the Jackson area's Orthodox community to exercise their religious beliefs.

17. In 2017, the Township passed Ordinance 03-17 and Ordinance 04-17 ("2017 Ordinances"). Ordinance 03-17 removed public, private, and parochial schools as a permitted use in a number of Jackson's zoning districts.

18. Ordinance 03-17 and Ordinance 04-17 both expressly prohibited dormitories throughout Jackson, making it impossible for religious boarding schools to establish as of right or as a conditional use in the Township. Any development seeking to include a dormitory would require a use variance. The Township repealed Ordinance 04-17 in May 2020. Ordinance 03-17, which also included language about dormitories, has not been repealed.

19. On January 30, 2019, Jackson's Zoning Board of Adjustment approved a general development plan and site plan for a large complex near Six Flags Theme Park called Adventure Crossing that includes associated apartments for a medical research center.

20. On February 4, 2019, the Township's Planning Board approved the general development plan proposed by Trophy Park, LLC, which is a multipurpose athletic complex, including transient lodging for sports teams visiting the site in team suites, along with a commercial area to include restaurants, retail buildings and a traditional style hotel.

21. The Zoning Board of Adjustment did not address the "dormitory ban" under Ordinances 03-17 or 04-17 to Adventure Crossing's associated housing or to Trophy Park's team suites.

22. On May 20, 2020, the United States filed a complaint alleging that the Township and Planning Board violated RLUIPA's equal terms and nondiscrimination provisions and the FHA's nondiscrimination provision. See ECF No. 1.

III. Statement of Agreement on Legal and Other Terms

23. The Parties agree that the Township and the Planning Board each constitute a "government" under RLUIPA, 42 U.S.C. §§ 2000cc-5(4)(A)(i), (ii).

24. The Parties agree that Ordinance 03-17 and Ordinance 04-17 required an applicant to obtain a variance in order to obtain approval to develop a school with student dormitories, constituting "land use regulations" that "limit[] or restrict[] a

claimant's use or development of land" under RLUIPA, 42 U.S.C. §§ 2000cc-5(4)(A)(i) and 2000cc-5(5).

25. The Parties agree that religious schools, including those requiring associated housing, are "religious assembl[ies] or institution[s]" under RLUIPA, 42 U.S.C. § 2000cc(2)(b)(l).

26. The Parties agree that dormitories are "dwellings" under the FHA, 42 U.S.C. § 3602.

27. The Parties agree that the United States views members of the Orthodox community seeking to reside in Jackson, as well as neighboring towns, and attend or have their children attend religious schools, who have been or allege they have been denied the opportunity to do so as a result of Ordinances 03-17 and 04-17, to be "aggrieved persons" as defined by the FHA, 42 U.S.C. § 3602(i).

28. The Parties have voluntarily agreed to resolve the United States' claims against the Township and Planning Board by entering into this Consent Order (the "Order"), as indicated by the signatures below. In so doing, the Township does not concede liability with respect to the claims alleged in the Complaint.

Therefore, it is hereby **ORDERED, ADJUDGED, and DECREED** as follows:

IV. Jurisdiction

29. The Court has jurisdiction over this action, and may grant the relief sought herein, under 28 U.S.C. § 1331, 28 U.S.C. § 1345, 42 U.S.C. §§ 2000cc-2 and 3614(a).

V. Injunctive Relief

a. Prohibited Conduct and Affirmative Obligation

30. Defendants, their agents, agencies, subdivisions, entities, employees, successors, and all other persons or entities in active concert or participation with the Township and Planning Board are enjoined from:

- a. Imposing or implementing a land use regulation in a manner that treats a religious assembly or institution on less than equal terms than a nonreligious assembly or institution;
- b. Discriminating against any religious assembly or institution, or their members, on the basis of religion or religious denomination;
- c. Otherwise engaging in any conduct that violates RLUIPA and/or the FHA;
- d. Coercing, intimidating, threatening, interfering with, or retaliating against any person in the exercise or enjoyment of, or on account of his or her having exercised or enjoyed, or on account of his or her having aided or encouraged any other person in the exercise or enjoyment of, any right granted or protected by RLUIPA and/or the FHA; and
- e. Discriminating in the sale or rental, or otherwise making unavailable or denying dwellings, because of religion.

31. The Township shall repeal Zoning Ordinance 03-17 and will replace it with an Ordinance permitting schools in numerous residential and other zoning districts, and permitting associated housing such as dormitories as an accessory to

private, parochial, and public schools in certain zoning districts as further described in Appendix F.¹

b. Notice to Public

32. Within sixty (60) days of this Order's entry date, the Township shall implement the following procedures to ensure notice is provided to the public of this Order and its requirements:

- a. *Signage*. The Township shall post and maintain printed signs within sight of each public entrance to its main municipal building and its Township Council, Planning Board, and Zoning Board of Adjustment offices that conforms in content to Appendix A;
- b. *Internet Posting*. The Township Council, Planning Board, Zoning Board of Adjustment, and all other zoning or land use bodies of the Township, shall post and maintain on their respective internet home pages a notice, in type equivalent in size to the majority of other type on the page, that conforms in content to Appendix A; and
- c. *Notice to Future Religious Applicants*. Upon receipt of an application or inquiry about a zoning or land use determination concerning a property intended or used for religious purposes, the Township Council, Planning Board, Zoning Board of Adjustment,

¹ "Zoning Code" as used herein refers to Chapter 244 of the Code of the Township of Jackson, which is entitled "Land Use and Development Regulations."

and all other zoning or land use bodies of the Township shall provide to the applicant or the person inquiring a notice that conforms in content to Appendix A.

c. Complaint Procedure

33. Within sixty (60) days of this Order's entry date, the Township shall submit to the United States for review and approval a written process to address complaints by any person who believes that the Township and/or the Planning Board, acting through their agents or employees, may have violated RLUIPA and/or the FHA, or otherwise discriminated on the basis of religion through the implementation of its zoning or land use laws. The process shall include the requirements described in this Paragraph. The Township shall implement the process within fifteen (15) days of the United States' approval. The Township shall accept written and oral complaints. Upon receipt of an oral complaint, the Township shall offer and provide, but shall not require submission of, the form attached as Appendix B and shall provide assistance in completing and submitting the form if assistance is requested or if it is apparent to a Township employee or staff member that assistance is needed. The Township shall respond in writing to any written or oral complaints within fifteen (15) days of its receipt of such complaint. The Township shall maintain each original written complaint, its records concerning each written or oral complaint, and documents and information relating to any proposed or actual action taken by the Township in response to the complaint.

d. Training

34. Within ninety (90) days of this Order's entry date, the Township shall provide training(s) on the requirements of this Order, the FHA, and RLUIPA to all Township officers, elected and appointed officials, contractors, employees, and agents whose duties relate to planning, zoning, permitting, construction, code enforcement, and building occupancy, including, but not limited to, the Mayor; members of the Township Council, Planning Board, and Zoning Board of Adjustment; the Planning Director and all Planning Department employees; the Zoning and Compliance Specialist and all Code Enforcement employees; all attorneys or staff who may work with the Township Attorney in representing the Township in zoning and land-use matters; and all Building Inspection Department employees. The training need not be provided to clerical staff except for those employees who could receive complaints, described in Paragraph 34, against the Township. The trainings shall be conducted consistent with the following:

- a. The training(s) shall be conducted by a qualified third-party or parties subject to the United States' approval. No later than sixty (60) days after this Consent Order's entry date, the Township shall submit to counsel for the United States the name of the person(s) or organization(s) proposed to provide the training, together with copies of the professional qualifications of such person(s) or organization(s) and copies of the materials proposed for use at the training;

- b. The Township shall bear all expenses associated with the training;
- c. The Township may conduct the training virtually;
- d. The Township shall video-record the training(s) and maintain copies of the written materials provided for each training. Each newly elected, appointed, or hired individual covered by this Paragraph shall receive training within thirty (30) days after the date he or she enters office or begins service or employment either by (i) attending the next regularly scheduled live training, if it occurs within the thirty (30) day period, or (ii) viewing the video recording of the most recent live training and receiving copies of any written materials provided for that training;
- e. The Township shall provide each person covered by this Paragraph a copy of this Order at the time of the person's training; and
- f. The Township shall obtain a signed statement (in the form of Appendix C) from each person covered by this Paragraph stating that the person attended the training, received and understands this Order and its mandates, and understands that a violation of this Order may result in legal action against the Township. The Township shall retain the original of each signed statement and provide a copy of each signed statement to the United States within ten (10) days of the person's training.

e. Reporting, Record-Keeping, and Monitoring

35. Within one-hundred and eighty (180) days of this Order's entry date, and every subsequent six (6) months, the Township shall provide a report to the United States detailing its compliance with this Order, except the Township shall submit the last report sixty (60) days before the Order's expiration.² The Township shall include the following in the reports:

- a. A signed declaration by the Mayor stating that the Township complied with Sections V through VII of this Order;
- b. Appropriate documentary evidence, including but not limited to the text of all new policies or procedures implemented as a result of the Order, demonstrating the Township's compliance with Sections V through VII of this Order;
- c. Any complaints of religious discrimination through the implementation of its zoning or land use laws against the Township, either received as oral or written complaints described in Paragraph 33 or by another Township employee or official, including a copy of the complaint, any documents associated with the complaint, and any written response to the complaint by the Township. If the complaint has not been resolved, the Township shall report any efforts the Township took, or plans to take, to resolve the complaint; and

² For purposes of this Consent Order, all submissions to the United States shall be sent via email to the United States' counsel, as instructed by the United States' counsel.

- d. A summary of each application seeking the Township's consideration or approval for any land use determination concerning a property intended or used for religious purposes, indicating: (i) the application date; (ii) the applicant's name; (iii) the applicant's current address and contact information; (iv) the street address of the property at issue in the application or request; (v) the Township's decision on the application or request, including any decision on appeal; (vi) the reasons for each decision, including a summary of the facts upon which the Township relied; and (vii) complete copies of any minutes and audio or video recordings from all meetings or hearings discussing the request or application.

36. Within thirty (30) days of adopting any amendments or modifications to the Zoning Code or to other Township rules, laws, or ordinances that affect land uses for schools, including residential schools, houses of worship, and other religious uses, the Township shall send copies of the enacted amendments or modifications to the United States. Any amendment or modification must be consistent with Section X of this Order, RLUIPA, and the FHA.

37. The Township shall retain all land use and law enforcement records directly related to members of the Orthodox community that the Township knows or should know are related to members of the Orthodox community, including, but not limited to, correspondence received by or generated by the Township concerning any individual who identifies themselves as members of the Orthodox community, and

pertaining to religious land use; complaints made to Township code enforcement, planning, law enforcement, or any other departments about the Orthodox community; and, any law enforcement, regulatory, or investigative action taken by the Township concerning the Orthodox community.

f. Inspection of Records

38. Upon reasonable notice to counsel for the Township, the Township shall permit United States representatives to inspect and copy all non-privileged, pertinent Township records, including, but not limited to, those records referenced in this Section (Section V).

VI. Monetary Damages for Aggrieved Persons

39. Within thirty (30) days after entry of this this Consent Order, Defendants shall deposit in an interest-bearing account the total sum of ONE HUNDRED FIFTY THOUSAND DOLLARS (\$150,000.00) for the purpose of compensating any aggrieved persons who may have suffered as a result of the alleged discriminatory housing practices by Defendants. This money shall be referred to as the “Settlement Fund.” In addition, within fifteen (15) days of the establishment of the Settlement Fund, Defendants shall submit proof to the United States that the account has been established and the funds deposited.

40. Any interest accruing to the Settlement Fund shall become a part of the Settlement Fund and be utilized as set forth herein.

41. Defendants shall be solely responsible for any taxes assessed or owed on any interest earned on money deposited pursuant to Paragraph 40.

42. Commencing within sixty (60) days of the entry of this Consent Order, Defendants shall publish in the newspaper of record for Ocean County with the largest circulation the Notice to Potential Victims of Alleged Housing Discrimination (“Notice”) at Appendix D informing readers of the availability of compensatory funds. The Notice shall be no smaller than three columns by six inches and shall be published on three occasions in the newspaper with the largest circulation serving the locality of Ocean County, New Jersey. The publication dates shall be separated from one another by twenty-one (21) days (with the first publication date commencing within sixty (60) days from the entry of this Consent Order), and at least two of the publication dates shall be on a Sunday. Within ten (10) days of each publication date, Defendants shall provide the newspaper containing the Notice to counsel for the United States.

43. The United States shall investigate the claims of any identified allegedly aggrieved persons and, within eighteen (18) month of the effective date of this Order, shall inform Defendants as to its determination as to which persons are aggrieved and an appropriate amount of damages that should be paid to each such aggrieved person. The Defendants agree that the determination of the United States shall be final, and Defendants hereby waive the right to contest the United States’ determination in this or any other proceedings. The United States acknowledges that its determination that an individual is an “aggrieved person” is

not a legal or factual finding that the Township Defendants acted in violation of RLUIPA, FHA or any other Federal law or regulatory provision.³

44. After the satisfaction of Paragraph 45, the United States shall submit its final determination of the appropriate damages that shall not total more than ONE HUNDRED FIFTY THOUSAND DOLLARS (\$150,000) to Defendants. Defendants shall deliver to the United States checks payable to the allegedly aggrieved persons in the amounts determined by the United States, plus a proportionate share of the interest that has accrued in the Settlement Fund as of the day before the checks are sent to the United States. In no event shall the aggregate of all such checks exceed the sum of the Settlement Fund, including accrued interest. No aggrieved person shall be paid until he/she has executed and delivered to counsel for the United States the release at Appendix E.

45. After the satisfaction of Paragraphs 39 through 44 above, any money remaining in the Settlement Fund, including interest, shall be distributed to the United States Treasury in the form of an electronic funds transfer based on written instructions to be provided by the United States.

46. Defendants shall permit the United States, upon reasonable notice, to review any records that may reasonably facilitate its determinations regarding the claims of alleged aggrieved persons.

³ Because Private Plaintiffs Agudath Israel and W.R. Property, LLC have filed a separate civil action, Private Plaintiffs will not receive monetary damages from the fund established in paras. 39-47, as receipt of monetary damages from the fund requires a waiver of claims.

47. Nothing in this Consent Order shall preclude the United States from making its own efforts to locate and provide notice to potential aggrieved persons.

VII. Civil Penalty

48. Within fifteen (15) days of the entry of this Order, Defendants shall pay a civil penalty of FORTY-FIVE THOUSAND DOLLARS (\$45,000) under 42 U.S.C. § 3614(d)(1)(C) to vindicate the public interest. This payment shall be in the form of an electronic funds transfer in accordance with written instructions to be provided by the United States. The civil penalty is a debt for a fine, penalty, or forfeiture payable to and for the benefit of the United States within the meaning of 11 U.S.C. § 523(a)(7), and is not compensation for actual pecuniary loss. No Defendant shall seek to discharge any part of this debt in bankruptcy.

VIII. Enforcement

49. The Parties shall attempt in good faith to resolve informally any differences regarding interpretation of or compliance with this Order prior to seeking relief from this Court. However, if the United States believes that the Township failed to timely perform any act required by this Order, or to act in conformance with any provision, whether intentionally or not, the United States may move the Court to impose any remedy authorized at law or equity, including, but not limited to, reasonable attorneys' fees that may have been occasioned by the violation or failure to perform. Absent exigent circumstances, the United States will allow Defendants thirty (30) days to cure a violation of this Order once notified by the United States before moving the Court for relief.

IX. Termination of Litigation Hold

50. The Parties agree that, to the extent that one or both Parties have implemented a litigation hold related to this case, a Party is no longer required to maintain such litigation hold after the term of this Consent Order expires, as set forth below, unless the parties return to litigation in the above-captioned action or related private action. Nothing in this paragraph relieves any Party of any other obligations imposed by this Consent Order

X. Duration

51. The duration of this Order shall be for a period of three (3) years from the Order's entry date.

52. For the duration of this Order, this Court has exclusive jurisdiction over and is the venue for any dispute relating to this Order.

53. Defendants or the Parties jointly may seek to terminate this Order prior to the expiration of the three (3) year period noted in Paragraph 51 if Defendants have complied with the terms of sections V, VI, and VII above, and demonstrate that they have reached "durable compliance," as defined below, with this Order. At all times, Defendants shall bear the burden of demonstrating by a preponderance of the evidence their durable compliance. "Durable compliance" means "full, effective, and lasting compliance" with this Order, continuously maintained for at least one (1) year prior to the expiration date of the Order. To achieve full, effective, and lasting compliance, Defendants must demonstrate that they:

- a. Complied with their commitment to adhere to RLUIPA and the FHA as required in Paragraph 30;
- b. Amended their land use regulations as set forth in Appendix F so that they treat religious assemblies and institutions at least as well as nonreligious assemblies and institutions, as required in Paragraph 31 and Appendix F;
- c. Ensured the public received notice of the Township's commitment to the requirements of RLUIPA and the FHA as required in Paragraph 32;
- d. Implemented the complaint procedures described in Paragraph 33 and Appendix B;
- e. Trained relevant personnel, as required in Paragraph 34; and
- f. Maintained records and provided to counsel for the United States all documents required in Paragraphs 35 through 37.

54. If the Township has reached full and effective compliance for at least one (1) year with a part of the Order, the Township or the Parties jointly may agree to move the Court to terminate that part of the Order if it is sufficiently severable from the other requirements of the Order. In determining whether there is full and effective compliance with a part of the Order, all of the requirements of the Order must be assessed collectively to determine whether the intended outcome of the part has been achieved.

55. If, prior to the expiration date of this Order, the United States determines that Defendants have failed substantially, whether intentionally or not, to satisfy the terms of this Order, or the United States has good cause to believe that any violations of RLUIPA or the FHA are ongoing, or if the interests of justice so require, the United States, upon notice to Defendants, may seek to extend the term of this Order. If the Court has not granted the United States' request for extension by the time the Order is set to expire, the Order and its terms will remain in effect until the Court rules on the pending motion(s).

56. Any other time limits for performance imposed by this Order may be extended by mutual written agreement of the Parties. The other provisions of this Order may be modified only by motion to the Court.

XI. Costs

57. Each Party shall bear its own legal and other costs incurred in connection with this litigation, including costs related to the preparation and performance of this Order.

XII. Scope and Execution

58. This Order contains the complete agreement between the Parties. No prior or contemporaneous communications, oral or written, between the Parties that are not included herein shall be of any force or effect.

59. The undersigned representatives of Defendants and their counsel represent and warrant that they are fully authorized to enter into this Order on behalf of Defendants.

60. This Order is binding on Defendants' successors, transferees, heirs, and assigns.

61. Defendants shall defend this Order against any challenge by any third-party. In the event that this Order or any of its terms are challenged in a court other than the United States District Court for the District of New Jersey, Defendants agree to seek removal or transfer to the United States District Court for the District of New Jersey.

62. The Parties agree that they shall not, individually or in combination with another, seek to have any court declare or determine that any provision of this Order is illegal or invalid.

63. Should any provision of this Order be declared or determined by any court to be illegal or invalid, the validity of the remaining parts, terms or provisions shall not be affected, and any provision determined to be invalid or illegal shall be stricken from the Order.

IT IS SO ORDERED this _____ day of _____, 2022.

UNITED STATES DISTRICT JUDGE

FOR PLAINTIFF UNITED STATES OF AMERICA

PHILIP R. SELLINGER
United States Attorney
District of New Jersey

KRISTEN CLARKE
Assistant Attorney General
Civil Rights Division
SAMEENA SHINA MAJEED
Chief

KELLY HORAN FLORIO
Senior Civil Rights Counsel
Civil Rights Division
United States Attorney's Office
District of New Jersey
970 Broad Street, Suite 700
Newark, NJ 07102
Phone: (973) 645-2824
kelly.horan@usdoj.gov

RYAN G. LEE
DAVID K. GARDNER
Trial Attorneys
United States Department of Justice
Civil Rights Division
950 Pennsylvania Avenue, NW
Washington, DC 20530
Phone: (202) 598-1628
david.gardner@usdoj.gov

FOR DEFENDANT TOWNSHIP OF JACKSON

By: _____

FOR DEFENDANT JACKSON PLANNING BOARD

By: 
Sam D. Gertner, Esquire

FOR PLAINTIFF UNITED STATES OF AMERICA

PHILIP R. SELLINGER
United States Attorney
District of New Jersey

KRISTEN CLARKE
Assistant Attorney General
Civil Rights Division
SAMEENA SHINA MAJEED
Chief

KELLY HORAN FLORIO
Senior Civil Rights Counsel
Civil Rights Division
United States Attorney's Office
District of New Jersey
970 Broad Street, Suite 700
Newark, NJ 07102
Phone: (973) 645-2824
kelly.horan@usdoj.gov

RYAN G. LEE
DAVID K. GARDNER
Trial Attorneys
United States Department of Justice
Civil Rights Division
950 Pennsylvania Avenue, NW
Washington, DC 20530
Phone: (202) 598-1628
david.gardner@usdoj.gov

FOR DEFENDANT TOWNSHIP OF JACKSON

By:



FOR DEFENDANT JACKSON PLANNING BOARD

By: _____

FOR PLAINTIFF UNITED STATES OF AMERICA

PHILIP R. SELLINGER
United States Attorney
District of New Jersey

KRISTEN CLARKE
Assistant Attorney General
Civil Rights Division
SAMEENA SHINA MAJEED
Chief

KELLY HORAN FLORIO
Senior Civil Rights Counsel
Civil Rights Division
United States Attorney's Office
District of New Jersey
970 Broad Street, Suite 700
Newark, NJ 07102
Phone: (973) 645-2824
kelly.horan@usdoj.gov

s/ David K. Gardner; s/ Ryan G. Lee
RYAN G. LEE
DAVID K. GARDNER
Trial Attorneys
United States Department of Justice
Civil Rights Division
950 Pennsylvania Avenue, NW
Washington, DC 20530
Phone: (202) 598-1628
david.gardner@usdoj.gov

FOR DEFENDANT TOWNSHIP OF JACKSON

By: _____

FOR DEFENDANT JACKSON PLANNING BOARD

By: _____

APPENDIX A

NOTICE OF CONSENT ORDER BETWEEN THE UNITED STATES AND JACKSON TOWNSHIP, NEW JERSEY AND JACKSON TOWNSHIP PLANNING BOARD

Consistent with the United States Constitution and the Religious Land Use and Institutionalized Persons Act of 2000 (“RLUIPA”), Jackson Township and the Jackson Planning Board do not apply the Township’s land use regulations in a manner that: (1) imposes a substantial burden on the free exercise of religion, unless it is in furtherance of a compelling governmental interest and imposed in the least restrictive means; (2) treats religious assemblies or institutions on less than equal terms with nonreligious assemblies or institutions; (3) discriminates against any religious assembly or institution on the basis of religion or religious denomination; or (4) totally excludes or unreasonably limits religious assemblies, institutions or structures.

Moreover, consistent with the Fair Housing Act (“FHA”), Jackson Township and the Jackson Planning Board do not apply the Township’s land use regulations in a manner that makes housing unavailable to persons on the basis of religion.

On _____, 2022, the United States District Court for the District of New Jersey entered a Consent Order resolving a lawsuit between the United States and Jackson Township, New Jersey and the Jackson Township Planning Board, under RLUIPA and the FHA for the Township’s alleged treatment of members of the Orthodox Jewish community and based on its Zoning Ordinance’s treatment of all religious assemblies and institutions, including places of worship. A copy of the Consent Order referenced above in United States v. Jackson Township, et al., _____, is available on the Township’s website at _____ or the Department of Justice’s website at _____.

RLUIPA prohibits governments from applying land use laws in a way that discriminates against religious uses of land, imposes unjustifiable substantial burdens on religious exercise, treats religious assemblies or institutions on less than equal terms with nonreligious assemblies or institutions, or totally or unreasonably excludes religious institutions. Additional details about RLUIPA are available on the United States Department of Justice’s RLUIPA information page, available at <https://www.justice.gov/crt/religious-land-use-and-institutionalized-persons-act>.

The FHA prohibits discrimination by municipalities whose discriminatory practices making housing unavailable to persons because of religion.

<https://www.justice.gov/crt/fair-housing-act-1>

If you believe that Jackson Township, its Township Council, Planning Commission, Zoning Board of Adjustment, any other land use or zoning body of Jackson Township, or any other local government or municipality, has violated your rights under RLUIPA or the FHA, please contact the U.S. Attorney's Office for the District of New Jersey at 855-281-3339 or the United States Department of Justice, Civil Rights Division, at (202) 514-4713. You may also register a complaint via email to usajcivilrightscomplaint@usdoj.gov or rluipa.complaints@usdoj.gov or via form online at <https://www.justice.gov/usao-nj/civil-rights-enforcement>, or by writing to either of the following addresses:

United States Attorney's Office
Civil Rights Division
District of New Jersey
970 Broad Street, Suite 700
Newark, New Jersey 07102

United States Department of Justice
Civil Rights Division
Housing and Civil Enforcement Section
4 Constitution Square
150 M Street NE
Washington, DC 20530

APPENDIX B

**COMPLAINT AGAINST JACKSON TOWNSHIP AND/OR JACKSON
PLANNING BOARD**

Name: _____

Address: _____

Telephone: _____

1. Please state briefly the nature of the service or request that you made of Jackson Township and/or the Jackson Planning Board related to the implementation of its zoning or land use laws (e.g., special use approval, variance, re-zoning, etc.). In addition, please include a description of the religious land use and the assembly or institution at issue in your request:

2. Please state briefly in what way(s) you believe that Jackson Township, the City Council, Planning Board, Zoning Board of Adjustment, or other land use or zoning body of the Township may have violated your rights in the exercise of your religion under the United States Constitution, federal law (including the Religious Land Use and Institutionalized Persons Act or the Fair Housing Act), the New Jersey State Constitution, New Jersey State law, or the Township's Code or Ordinances through the implementation of its zoning or land use laws:

3. If you believe that Jackson Township, the City Council, Planning Board, Zoning Board of Adjustment, or any other land use or zoning body of the Township, or any other local government or municipality, has discriminated against you in the exercise of your religion through the implementation of its zoning or land use laws, in addition to completing this complaint form, please contact the U.S. Attorney's

Office at 855-281-3339 or the United States Department of Justice Civil Rights Division at: (202) 514-4713. You may also register a complaint via email to usanjcivilrightscomplaint@usdoj.gov or rluipa.complaints@usdoj.gov or by writing to either of the following addresses:

United States Attorney's Office
Civil Rights Division
District of New Jersey
970 Broad Street, Suite 700
Newark, New Jersey 07102

United States Department of Justice
Civil Rights Division
Housing and Civil Enforcement Section
4 Constitution Square
150 M Street NE
Washington, DC 20530

APPENDIX C

**CERTIFICATION OF RLUIPA AND FHA TRAINING AND RECEIPT OF
CONSENT ORDER**

I, _____, certify that I have received a copy of the Consent Order resolving United States v. Jackson Township, et al., Case No. 3:20-cv-6109, filed by the United States in the United States District Court for the District of New Jersey.

I further certify that on _____ I attended a training on the Religious Land Use and Institutionalized Persons Act of 2000 (“RLUIPA”), the Fair Housing Act (“FHA”) and the Consent Order, that I read and understand the Consent Order, that all my questions concerning RLUIPA, the FHA and the Consent Order were answered, and that I understand that any violation of the Consent Order or RLUIPA or the FHA may result in a court action against the Township.

(Signature)

(Print name and title)

(Date)

APPENDIX D

**UNITED STATES DISTRICT COURT
FOR THE DISTRICT OF NEW JERSEY**

UNITED STATES OF AMERICA,)
)
Plaintiff,)
)
v.)
)
JACKSON TOWNSHIP, et al.,)
)
Defendants.)
_____)

**NOTICE TO POTENTIAL VICTIMS OF ALLEGED HOUSING
DISCRIMINATION**

On _____, 2022, the United States and Jackson Township, New Jersey, *et al.*, entered into a Consent Order resolving a housing discrimination lawsuit brought by the United States alleging that Jackson Township and its Planning Board failed to treat religious boarding schools on equal terms with non-religious institutions requiring associated housing and that the Township intentionally discriminated against the Orthodox Jewish community by making housing unavailable on the basis of religion.

The Consent Order also establishes a Settlement Fund to compensate persons who have been harmed as a result of this alleged discrimination. You or members of your family may be qualified to recover from the Settlement Fund if you or members of your family allege that you:

- Were unable to attend a religious boarding school in Jackson Township;
- Were unable to move to Jackson Township because of a lack of an available religious boarding school for an immediate family member.
- Were discouraged or prevented from establishing a yeshiva or other religious boarding school in Jackson Township because of the Township’s ban on dormitory housing at schools.

If you believe you have been harmed because of your religion, or if you have information about someone else who may have been harmed, please contact the United States Department of Justice at: 1-833-591-0291 or the United States Attorney's Office Civil Rights Complaint Hotline at 855-281-3339.

You also may write to United States Department of Justice, Civil Rights Division, Housing and Civil Enforcement Section, 150 M Street, N.E., Washington, DC, 20530, Attn: DJ 210-48-44 or the United States Attorney's Office Civil Rights Division at 970 Broad Street, Suite 700, Newark, New Jersey 07102 or email at usanj.civilrightscomplaint@usdoj.gov.

***** You must call or write no later than 365 days from the date of entry of the Consent Order to be eligible for compensation, and your telephone message or letter must include your name, address, and, if possible, at least two telephone numbers where you may be reached.**

APPENDIX E

RELEASE OF ALL CLAIMS

In consideration of and contingent upon the payment of the sum of (\$_____), pursuant to the Consent Order entered in United States v. Jackson Township, et al., (D.N.J.), between the United States and Jackson Township and the Jackson Planning Board (“Defendants”), I hereby release and forever discharge Defendants named in this action from any and all liability for any Religious Land Use and Institutionalized Persons Act of 2000 (“RLUIPA”) or Fair Housing Act (“FHA”) claims, legal or equitable, I may have or anyone acting on my behalf may have against them arising out of the issues alleged in this action as of the date of the entry of that Consent Order. I fully acknowledge and agree that this release of Defendants will be binding on my heirs, representatives, executors, successors, administrators, and assigns. I hereby acknowledge that I have read and understand this release and have executed it voluntarily and with full knowledge of its legal consequences.

(Signature)

NAME: _____

ADDRESS: _____

APPENDIX F – REVISED ORDINANCE

In addition to the language set forth in paragraph 31 of the Consent Order, the Township shall amend its Land Use Regulations to satisfy the following requirements:

- The provisions in this Appendix F do not require that religious elementary and secondary schools, religious higher learning institutions, or religious residential schools be allowed in any zoning districts beyond what is set forth below.
- The Township will allow religious elementary and secondary schools in, at a minimum, the R-2, R-3, R-5, R-9, R-15, R-20 Residential zones, the MF Multifamily zone, the LC Limited Commercial zone, the NC Neighborhood Commercial zone, the HCMU Highway Commercial Mixed-Use zone, the PMURD Planning Mixed-Use Residential District zone, the Pinelands Village zone, the RD-1 Rural Development zone, the RG-2 Regional Growth zone, and the RG-3 Regional Growth zone.⁴
- The Township will allow religious higher learning institutions in, at a minimum, the Pinelands Village zone, the RG-2 Regional Growth zone, and the RG-3 Regional Growth zone, the PM Pinelands Manufacturing zone, and the I Industrial zone.
- The Township will allow religious residential schools, also called religious schools with dormitories, to locate, at a minimum, at the parcels in green and yellow identified in the map and property list below. The green parcels will be deemed to meet all minimum lot size, frontage, roadway frontage, driveway access, and setback requirements for the development of religious schools with dormitories under the township’s Land Use Regulations. The Township may impose a minimum acreage requirement of no higher than three acres for religious residential schools on land in the township where the yellow and green parcels are located. The yellow parcels will be deemed to meet all roadway frontage, driveway access, and setback requirements for the development of a religious school with dormitories under the township’s Land Use Regulations, regardless of whether they are combined with other parcels to meet any applicable minimum acreage requirement the Township imposes.
- The Township will not exclude religious elementary and secondary schools from zoning districts that allow public schools and other similarly situated assembly or institution uses with comparable zoning impacts.⁵

⁴ The Township will update its zoning map to reflect the precise areas currently zoned HCMU.

⁵ The Township will eliminate the PFE zoning designation—which currently only exists in the Township’s zoning map and contains some public schools. The PFE zones with public schools will be reverted to the original zones as reflected in the Township’s Land Use Regulations on May 1, 2022. The public schools currently in PFE zones that will be reverted to ROS zones—specifically, those at Patterson Road (Elms School & Goetz School) (Block 2702 Lot 1.01), Larsen Road (Johnson School) (Block 2604 Lots 82-85 also Block 3701 Lot 110), Manhattan St (Holman School) (Block 5806 Lot 2), and South Hope Chapel (McAuliffe) (Block 2130 Lot 9), will be available for development of public or private schools should the existing public school parcels become available for purchase or development in the future.

- The Township will not exclude religious higher learning institutions from:
 - The NC and PMURD zones where they allow federal, state, county, and other public buildings, and other similarly situated assembly or institution uses with comparable zoning impacts;
 - The HCMU zone where it allows hospitals, convention or conference centers, exhibition halls, stadiums, banquet facilities, and other similarly situated assembly or institution uses with comparable zoning impacts; and
 - The LC zone where it allows federal, state, county, and other public buildings, funeral homes, libraries, museums, and other similarly situated assembly or institution uses with comparable zoning impacts.
- The Township will not exclude religious residential schools from:
 - The NC zone where it allows federal, state, county, and other public buildings, and other similarly situated assembly or institution uses with comparable zoning impacts;
 - The LC zone where it allows federal, state, county, and other public buildings, funeral homes, libraries, museums, and other similarly situated assembly or institution uses with comparable zoning impacts;
 - The PV and RG-2 zones where they allow public and quasi-public schools and institutions of higher learning, other public buildings of a governmental or cultural nature, and other similarly situated assembly or institution uses with comparable zoning impacts;
 - The I zone where permitted uses are of a similarly situated assembly or institution use with comparable zoning impacts, or where permitted uses are of a more intense zoning impact.
- All minimum lot widths, impervious coverage limits, roadway frontage requirements, parking requirements, landscaping, buffering, and screening requirements, road classification-location requirements, conditional use requirements, and other development criteria imposed on **religious elementary and secondary schools** in a zoning district shall be consistent with and on terms that are not less equal than the use and minimum lot size requirements, parking requirements, impervious coverage limits, roadway frontage requirements, and other development criteria imposed on nonreligious assemblies or institutions in that zoning district such as public schools and other similarly situated assembly or institution uses with comparable zoning impacts.
- All minimum lot widths, impervious coverage limits, roadway frontage requirements, parking requirements, landscaping, buffering, and screening requirements, road classification-location requirements, conditional use requirements, and other

development criteria imposed on **religious higher learning institutions** in a zoning district shall be consistent with and on terms that are not less equal than the use and minimum lot size requirements, parking requirements, impervious coverage limits, roadway frontage requirements, and other development criteria imposed on nonreligious assemblies or institutions that include:

- In the NC and PMURD zones: federal, state, county, and other public buildings, and other similarly situated assembly or institution uses with comparable zoning impacts;
 - In the HCMU zone: hospitals, convention or conference centers, exhibition halls, stadiums, banquet facilities, and other similarly situated assembly or institution uses with comparable zoning impacts; and
 - In the LC zone: federal, state, county, and other public buildings, funeral homes, libraries, museums, and other similarly situated assembly or institution uses with comparable zoning impacts.
- All minimum lot widths, impervious coverage limits, roadway frontage requirements, parking requirements, landscaping, buffering, and screening requirements, road classification-location requirements, conditional use requirements, and other development criteria imposed on **religious residential schools** in a zoning district shall be consistent with and on terms that are not less equal than the use and minimum lot size requirements, parking requirements, impervious coverage limits, roadway frontage requirements, and other development criteria imposed on nonreligious assemblies or institutions that include:
 - In the NC zone: federal, state, county, and other public buildings, and other similarly situated assembly or institution uses with comparable zoning impacts;
 - In the LC zone: federal, state, county, and other public buildings, funeral homes, libraries, museums, and other similarly situated assembly or institution uses with comparable zoning impacts;
 - In the PV and RG-2 zones: public and quasi-public schools and institutions of higher learning, other public buildings of a governmental or cultural nature, and other similarly situated assembly or institution uses with comparable zoning impacts;
 - In the I zone: permitted uses that are of a similarly situated assembly or institution use with comparable zoning impacts, or permitted uses that are of a more intense zoning impact.
 - The Township will update its zoning map specifying the precise location of the HCMU zone.

- The Township will not alter the locations of the zoning districts referenced in this appendix without prior consultation with the United States.

APPENDIX F - MAP 1

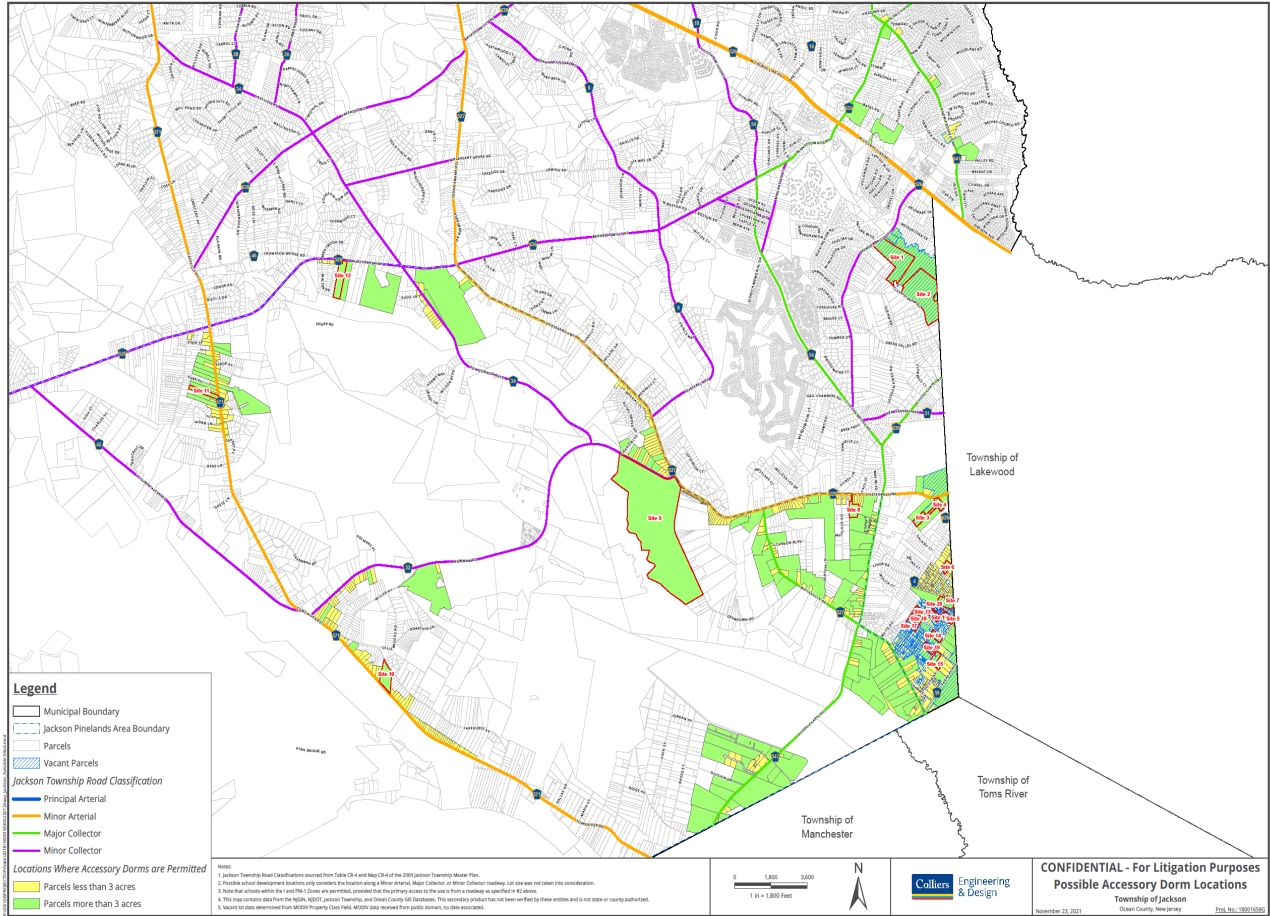

APPENDIX F - MAP 2

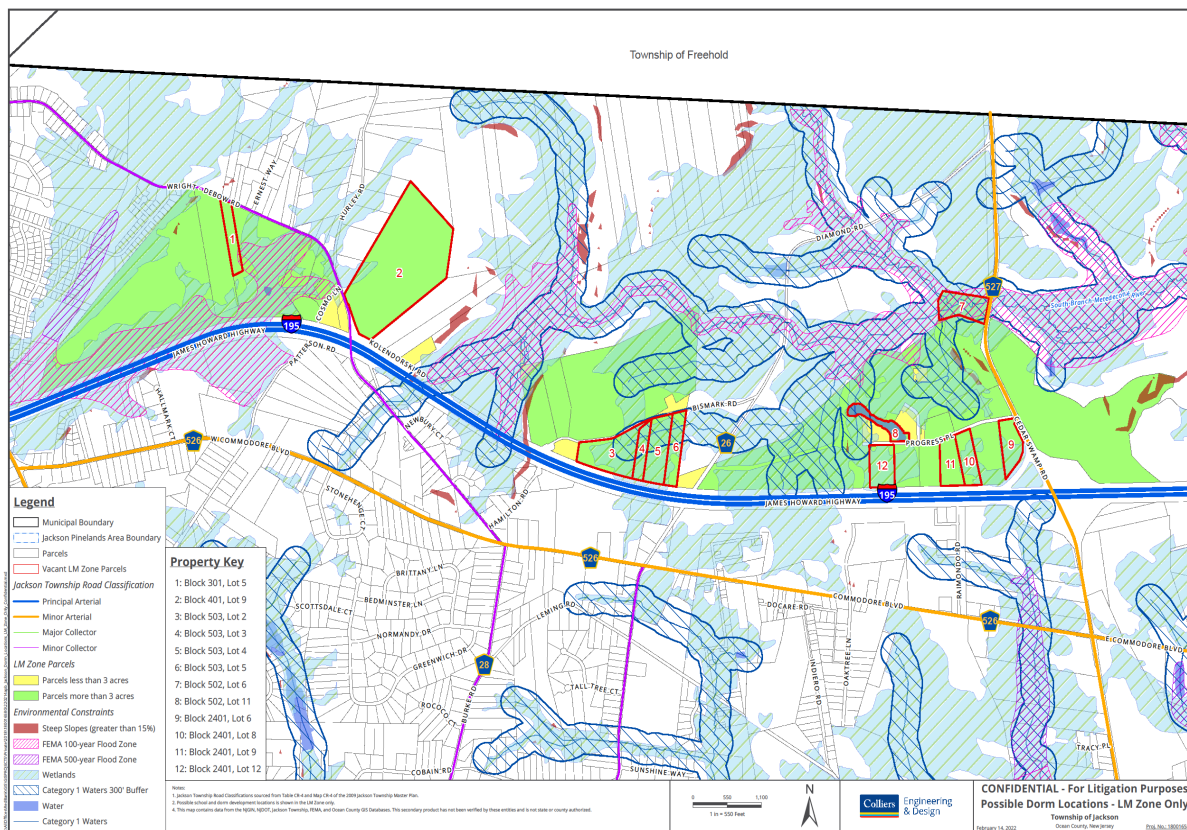

APPENDIX F – PROPERTY LIST

PARCELS IN TOWNSHIP ZONES												
FID	OBJECTID	PAMS_PIN	MUN	BLOCK	LOT	HNUM	HADD	UNIQUEID	OBJECTID_1	Acreage	ZipCode	
1639	155469	1512_5901_7	1512	5901	7	1	N NEW PROSPECT ROAD	1512-059010000-000070000-00000	149275	2.08	17105	
1774	158688	1512_5902_53	1512	5902	53	33	S NEW PROSPECT ROAD	1512-059020000-000530000-00000	149342	1.9	8527	
1732	157691	1512_6303_16	1512	6303	16		WOODLANE ROAD	1512-063030000-000160000-00000	149981	0.93	28468	
1653	155972	1512_6304_46	1512	6304	46	155	S NEW PROSPECT ROAD	1512-063040000-000460000-00000	150036	1.49	34243	
1773	158646	1512_6304_47	1512	6304	47	355	S NEW PROSPECT ROAD	1512-063040000-000470000-00000	150037	3.18	7719	
1346	151929	1512_6401_1	1512	6401	1	10	S NEW PROSPECT ROAD	1512-064010000-000010000-00000	150038	5.08	7758	
2605	154006	1512_6501_1	1512	6501	1	935	BENNETTS MILLS ROAD	1512-065010000-000010000-00000	150175	16.59	8527	
2604	153286	1512_6501_22	1512	6501	22	2	KATHLEEN DRIVE	1512-065010000-000220000-00000	150196	21	43615	
1713	157227	1512_6701_2	1512	6701	2		S NEW PROSPECT & BREWERS	1512-067010000-000020000-00000	150497	3.01	8701	
1793	159048	1512_6801_35	1512	6801	35	255	S NEW PROSPECT ROAD	1512-068010000-000350000-00000	150615	2.79	8527	
1779	158758	1512_6801_36	1512	6801	36	265	S NEW PROSPECT ROAD	1512-068010000-000360000-00000	150616	1	8527	
1800	159388	1512_6801_37	1512	6801	37	271	S NEW PROSPECT ROAD	1512-068010000-000370000-00000	150617	0.91	8755	
1618	155226	1512_6803_2	1512	6803	2	305	S NEW PROSPECT ROAD	1512-068030000-000020000-00000	150642	13.15	8527	
1617	155225	1512_6803_4	1512	6803	4	6	VALLEY ROAD	1512-068030000-000040000-00000	150644	1	8527	
1665	156297	1512_6803_5.01	1512	6803	5.01	281	S NEW PROSPECT ROAD	1512-068030000-000050001-00000	150645	3.93	8889	
2571	146224	1512_7501_21	1512	7501	21		METEDECONK TRAIL	1512-075010000-000210000-00000	151492	135.6	7730.2317	
2618	157125	1512_7501_45	1512	7501	45		BREWERS BRIDGE ROAD	1512-075010000-000450000-00000	151516	2.9	7730.2317	
2480	159185	1512_13801_4.01	1512	13801	4.01	1235	E VETERANS HIGHWAY	1512-138010000-000040001-00000	157001	24.96	8701	
1921	141921	1512_13801_5	1512	13801	5	1221	E VETERANS HIGHWAY	1512-138010000-000050000-00000	157002	1.07	8701	
2275	155877	1512_13801_6.01	1512	13801	6.01	1215	E VETERANS HIGHWAY	1512-138010000-000060001-00000	157004	2.31	8701	
2248	155424	1512_13801_7.01	1512	13801	7.01	1197	E VETERANS HIGHWAY	1512-138010000-000070001-00000	157005	6.07	7036	
0	141920	1512_13802_1	1512	13802	1	1250	E VETERANS HIGHWAY	1512-138020000-000010000-00000	157006	1.5	LAKEWOOD NJ	
1	142405	1512_13802_4	1512	13802	4		CROSS STREET	1512-138020000-000040000-00000	157009	1.79	LAKEWOOD NJ	
2	142406	1512_13802_3	1512	13802	3	7	VETERANS HIGHWAY	1512-138020000-000030000-00000	157008	2.1	LAKEWOOD NJ	
3	142407	1512_13802_2	1512	13802	2	1240	E VETERANS HIGHWAY	1512-138020000-000020000-00000	157007	2	JACKSON NJ	
4	150264	1512_21401_3.02	1512	21401	3.02		CROSS STREET	1512-214010000-000030002-00000	162242	6.16	JACKSON NJ	
5	150265	1512_21401_2	1512	21401	2	4	CROSS STREET	1512-214010000-000020000-00000	162240	7.77	LAKEWOOD NJ	
6	156307	1512_21401_5	1512	21401	5	28	CROSS STREET	1512-214010000-000050000-00000	162243	7.5	JACKSON NJ	
7	162654	1512_21401_3.01	1512	21401	3.01	12	CROSS STREET	1512-214010000-000030001-00000	162241	3	JACKSON NJ	
2453	158860	1512_21501_17.01	1512	21501	17.01		BELNAIR AVENUE	1512-215010000-000170001-00000	162318	2.11	8527	

1939	143384	1512_21501_24	1512	21501	24	930	MAPLEHURST AVENUE	1512-215010000-000240000-00000	162319	1.66	8527
2031	151170	1512_21501_25	1512	21501	25	940	MAPLEHURST AVENUE	1512-215010000-000250000-00000	162320	1	11576
2041	151273	1512_21501_26	1512	21501	26	950	MAPLEHURST AVENUE	1512-215010000-000260000-00000	162321	1	8527
2042	151275	1512_21501_27	1512	21501	27	960	MAPLEHURST AVENUE	1512-215010000-000270000-00000	162322	1.04	8701
2371	157474	1512_21501_28	1512	21501	28	970	MAPLEHURST AVENUE	1512-215010000-000280000-00000	162323	0.94	10017
2372	157475	1512_21501_29	1512	21501	29		BELNAIR AVENUE	1512-215010000-000290000-00000	162324	0.05	8527
2408	157907	1512_21501_30	1512	21501	30		BELNAIR AVENUE	1512-215010000-000300000-00000	162325	0.27	8701
1920	141771	1512_21502_1	1512	21502	1	941	MAPLEHURST AVENUE	1512-215020000-000010000-00000	162326	1.23	8510
1995	150049	1512_21502_2	1512	21502	2		MAPLEHURST AVENUE	1512-215020000-000020000-00000	162327	3.28	8510
2017	150946	1512_21502_3	1512	21502	3		MAPLEHURST AVENUE	1512-215020000-000030000-00000	162328	0	8510
2015	150944	1512_21502_4	1512	21502	4	901	MAPLEHURST AVENUE	1512-215020000-000040000-00000	162329	0.34	8527
2016	150945	1512_21503_1	1512	21503	1		CEDARHURST AVENUE	1512-215030000-000010000-00000	162330	0.08	7628
2014	150943	1512_21503_2	1512	21503	2		CEDARHURST AVENUE	1512-215030000-000020000-00000	162331	0.49	8527
2012	150941	1512_21503_3	1512	21503	3		OAKHURST AVENUE (REAR)	1512-215030000-000030000-00000	162332	0.09	8527
2064	151811	1512_21503_4	1512	21503	4		OAKHURST AVENUE	1512-215030000-000040000-00000	162333	0.27	8527
1994	150048	1512_21503_5	1512	21503	5		OAKHURST AVENUE	1512-215030000-000050000-00000	162334	0.34	8527
2065	151812	1512_21503_6	1512	21503	6		CEDARHURST AVENUE	1512-215030000-000060000-00000	162335	0.34	8527
2013	150942	1512_21503_7	1512	21503	7		CEDARHURST AVENUE	1512-215030000-000070000-00000	162336	0.31	8527
2004	150266	1512_21504_1	1512	21504	1		OAKHURST AVENUE	1512-215040000-000010000-00000	162337	0.02	8527
2466	158919	1512_21601_2	1512	21601	2		BELNAIR AVENUE	1512-216010000-000020000-00000	162339	0.17	8527
2465	158918	1512_21601_3	1512	21601	3		BELNAIR AVENUE	1512-216010000-000030000-00000	162340	0.17	8527
2464	158917	1512_21601_4	1512	21601	4		BELNAIR AVENUE	1512-216010000-000040000-00000	162341	0.14	8527
2463	158915	1512_21601_5	1512	21601	5		BELNAIR AVENUE	1512-216010000-000050000-00000	162342	0.35	8527
2461	158913	1512_21601_6	1512	21601	6		BELNAIR AVENUE	1512-216010000-000060000-00000	162343	0.83	8527
2460	158911	1512_21601_7	1512	21601	7		BELNAIR AVENUE	1512-216010000-000070000-00000	162347	0.21	8527
2300	156300	1512_21601_8	1512	21601	8		BELNAIR AVENUE	1512-216010000-000080000-00000	162348	0.21	8527
2313	156476	1512_21601_9	1512	21601	9		BELNAIR AVENUE	1512-216010000-000090000-00000	162349	0.21	8527
2342	157313	1512_21601_10	1512	21601	10		BELNAIR AVENUE	1512-216010000-000100000-00000	162344	0	8527
2341	157312	1512_21601_11	1512	21601	11		BELNAIR AVENUE	1512-216010000-000110000-00000	162350	0.14	8527
2362	157458	1512_21601_12	1512	21601	12		BELNAIR AVENUE	1512-216010000-000120000-00000	162345	0	8527
2290	156149	1512_21601_13	1512	21601	13		BELNAIR AVENUE	1512-216010000-000130000-00000	162351	0.24	8527
2351	157393	1512_21601_14	1512	21601	14		BELNAIR AVENUE	1512-216010000-000140000-00000	162352	0.83	8527
2484	159290	1512_21601_15	1512	21601	15		BELNAIR AVENUE	1512-216010000-000150000-00000	162353	0.14	8527
2099	152314	1512_21601_16	1512	21601	16		BELNAIR AVENUE	1512-216010000-000160000-00000	162346	0	8527

1930	142670	1512_21601_17	1512	21601	17		BELNAIR AVENUE	1512-216010000-000170000-00000	162354	0.14	8527
2472	159000	1512_21601_18	1512	21601	18		BELNAIR AVENUE	1512-216010000-000180000-00000	162355	0.31	8527
2241	155310	1512_21601_19	1512	21601	19		BELNAIR AVENUE	1512-216010000-000190000-00000	162356	0	8527
2243	155312	1512_21601_20	1512	21601	20		BELNAIR AVENUE	1512-216010000-000200000-00000	162357	0.31	8527
2525	160232	1512_21601_21	1512	21601	21		BELNAIR AVENUE	1512-216010000-000210000-00000	162358	0	8527
2457	158873	1512_21601_22	1512	21601	22		BELNAIR AVENUE	1512-216010000-000220000-00000	162359	0.36	8527
2526	160233	1512_21601_23	1512	21601	23		BELNAIR AVENUE	1512-216010000-000230000-00000	162360	0	8527
2259	155734	1512_21601_24	1512	21601	24		MAPLEHURST AVENUE	1512-216010000-000240000-00000	162386	0	8527
2260	155735	1512_21601_25	1512	21601	25		MAPLEHURST AVENUE	1512-216010000-000250000-00000	162387	0	8527
2266	155741	1512_21601_26	1512	21601	26		MAPLEHURST AVENUE	1512-216010000-000260000-00000	162388	0	8527
2382	157668	1512_21601_27	1512	21601	27		MAPLEHURST AVENUE	1512-216010000-000270000-00000	162389	0	8527
2151	153908	1512_21601_28	1512	21601	28		MAPLEHURST AVENUE	1512-216010000-000280000-00000	162390	0	8527
2244	155313	1512_21601_29	1512	21601	29		MAPLEHURST AVENUE	1512-216010000-000290000-00000	162391	0	8527
2473	159001	1512_21601_30	1512	21601	30		BELNAIR AVENUE	1512-216010000-000300000-00000	162361	0.31	8527
1931	142671	1512_21601_31	1512	21601	31		BELNAIR AVENUE	1512-216010000-000310000-00000	162362	0.14	8527
1941	143702	1512_21601_32	1512	21601	32		BELNAIR AVENUE	1512-216010000-000320000-00000	162363	0.14	8527
2165	154201	1512_21601_33	1512	21601	33		BELNAIR AVENUE	1512-216010000-000330000-00000	162364	0.14	8527
2100	152315	1512_21601_34	1512	21601	34		BELNAIR AVENUE	1512-216010000-000340000-00000	162365	0.34	8527
2485	159291	1512_21601_35	1512	21601	35		BELNAIR AVENUE	1512-216010000-000350000-00000	162366	0.13	8527
2519	160183	1512_21601_36	1512	21601	36		BELNAIR AVENUE	1512-216010000-000360000-00000	162367	0.07	8527
2523	160187	1512_21601_37	1512	21601	37		BELNAIR AVENUE	1512-216010000-000370000-00000	162368	0.21	8527
2346	157388	1512_21601_38	1512	21601	38		BELNAIR AVENUE	1512-216010000-000380000-00000	162369	0.14	8527
2350	157392	1512_21601_39	1512	21601	39		BELNAIR AVENUE	1512-216010000-000390000-00000	162370	0.14	8527
2352	157395	1512_21601_40	1512	21601	40		BELNAIR AVENUE	1512-216010000-000400000-00000	162371	0.21	8527
2361	157457	1512_21601_41	1512	21601	41		BELNAIR AVENUE	1512-216010000-000410000-00000	162372	0.28	8527
2343	157314	1512_21601_42	1512	21601	42		BELNAIR AVENUE	1512-216010000-000420000-00000	162373	0.41	8527
2299	156298	1512_21601_43	1512	21601	43		BELNAIR AVENUE	1512-216010000-000430000-00000	162374	0.14	8527
2459	158910	1512_21601_44	1512	21601	44		BELNAIR AVENUE	1512-216010000-000440000-00000	162375	0.31	8527
2462	158914	1512_21601_45	1512	21601	45		BELNAIR AVENUE	1512-216010000-000450000-00000	162376	0.34	8527
2458	158909	1512_21601_46	1512	21601	46		MAPLEHURST AVENUE	1512-216010000-000460000-00000	162377	0.34	8527
2344	157315	1512_21601_47	1512	21601	47		MAPLEHURST AVENUE	1512-216010000-000470000-00000	162378	0.31	8527
2507	159768	1512_21601_48	1512	21601	48		MAPLEHURST AVENUE	1512-216010000-000480000-00000	162379	0.31	8527
2354	157397	1512_21601_49	1512	21601	49		MAPLEHURST AVENUE	1512-216010000-000490000-00000	162380	0.31	8527
2347	157389	1512_21601_50	1512	21601	50		MAPLEHURST AVENUE	1512-216010000-000500000-00000	162381	0	8527

2348	157390	1512_21601_51	1512	21601	51	MAPLEHURST AVENUE	1512-216010000-000510000-00000	162382	0.62	8527
2101	152316	1512_21601_52	1512	21601	52	MAPLEHURST AVENUE	1512-216010000-000520000-00000	162383	0.31	8527
2166	154202	1512_21601_53	1512	21601	53	MAPLEHURST AVENUE	1512-216010000-000530000-00000	162384	0.31	8527
1932	142672	1512_21601_54	1512	21601	54	MAPLEHURST AVENUE	1512-216010000-000540000-00000	162385	2.26	8527
2467	158994	1512_21601_55	1512	21601	55	MAPLEHURST AVENUE	1512-216010000-000550000-00000	162392	0	8527
2468	158995	1512_21601_56	1512	21601	56	MAPLEHURST AVENUE	1512-216010000-000560000-00000	162399	0.31	8527
2238	155307	1512_21601_57	1512	21601	57	MAPLEHURST AVENUE	1512-216010000-000570000-00000	162393	0	8527
2267	155742	1512_21601_58	1512	21601	58	MAPLEHURST AVENUE	1512-216010000-000580000-00000	162394	0	8527
2516	159997	1512_21601_59	1512	21601	59	MAPLEHURST AVENUE	1512-216010000-000590000-00000	162395	0	8527
2492	159661	1512_21601_60	1512	21601	60	MAPLEHURST AVENUE	1512-216010000-000600000-00000	162396	0	8527
2490	159659	1512_21601_61	1512	21601	61	MAPLEHURST AVENUE	1512-216010000-000610000-00000	162397	0	8527
2495	159664	1512_21601_62	1512	21601	62	MAPLEHURST AVENUE	1512-216010000-000620000-00000	162398	0	8527
2501	159746	1512_21601_63	1512	21601	63	CEDARHURST AVENUE	1512-216010000-000630000-00000	162402	0	8527
2426	158210	1512_21601_64	1512	21601	64	CEDARHURST AVENUE	1512-216010000-000640000-00000	162403	0	8527
2455	158871	1512_21601_65	1512	21601	65	CEDARHURST AVENUE	1512-216010000-000650000-00000	162404	0	8527
2496	159665	1512_21601_66	1512	21601	66	CEDARHURST AVENUE	1512-216010000-000660000-00000	162405	0	8527
2517	159998	1512_21601_67	1512	21601	67	CEDARHURST AVENUE	1512-216010000-000670000-00000	162406	0	8527
1978	148349	1512_21601_68	1512	21601	68	CEDARHURST AVENUE	1512-216010000-000680000-00000	162407	0	8527
2152	153909	1512_21601_69	1512	21601	69	CEDARHURST AVENUE	1512-216010000-000690000-00000	162408	0	8527
2240	155309	1512_21601_70	1512	21601	70	CEDARHURST AVENUE	1512-216010000-000700000-00000	162409	0	8527
2242	155311	1512_21601_71	1512	21601	71	CEDARHURST AVENUE	1512-216010000-000710000-00000	162410	0	8527
2384	157670	1512_21601_72	1512	21601	72	CEDARHURST AVENUE	1512-216010000-000720000-00000	162411	0	8527
2387	157673	1512_21601_73	1512	21601	73	CEDARHURST AVENUE	1512-216010000-000730000-00000	162412	0	8527
2469	158996	1512_21601_74	1512	21601	74	CEDARHURST AVENUE	1512-216010000-000740000-00000	162413	0	8527
1933	142673	1512_21601_75	1512	21601	75	CEDARHURST AVENUE	1512-216010000-000750000-00000	162414	0	8527
1913	141032	1512_21601_76	1512	21601	76	CEDARHURST AVENUE	1512-216010000-000760000-00000	162415	0	8527
2167	154203	1512_21601_77	1512	21601	77	CEDARHURST AVENUE	1512-216010000-000770000-00000	162416	0	8527
2102	152317	1512_21601_78	1512	21601	78	CEDARHURST AVENUE	1512-216010000-000780000-00000	162417	0	8527
2522	160186	1512_21601_79	1512	21601	79	CEDARHURST AVENUE	1512-216010000-000790000-00000	162418	0	8527
2349	157391	1512_21601_80	1512	21601	80	CEDARHURST AVENUE	1512-216010000-000800000-00000	162419	0	8527
2355	157398	1512_21601_81	1512	21601	81	CEDARHURST AVENUE	1512-216010000-000810000-00000	162420	0	8527
2356	157399	1512_21601_82	1512	21601	82	CEDARHURST AVENUE	1512-216010000-000820000-00000	162421	0	8527
2508	159770	1512_21601_83	1512	21601	83	CEDARHURST AVENUE	1512-216010000-000830000-00000	162422	0	8527
2353	157396	1512_21601_84	1512	21601	84	CEDARHURST AVENUE	1512-216010000-000840000-00000	162400	0.34	8759

2345	157387	1512_21601_85	1512	21601	85		CEDARHURST AVENUE	1512-216010000-000850000-000000	162401	6.41	8527
2520	160184	1512_21601_86	1512	21601	86		CEDARHURST AVENUE	1512-216010000-000860000-000000	162423	0	8527
2085	152073	1512_21601_87	1512	21601	87		CEDARHURST AVENUE	1512-216010000-000870000-000000	162424	0	8527
2098	152313	1512_21601_88	1512	21601	88		CEDARHURST AVENUE	1512-216010000-000880000-000000	162425	0	8527
1971	147872	1512_21601_89	1512	21601	89		CEDARHURST AVENUE	1512-216010000-000890000-000000	162426	0	8527
2475	159003	1512_21601_90	1512	21601	90		CEDARHURST AVENUE	1512-216010000-000900000-000000	162435	0.31	8831
2385	157671	1512_21601_91	1512	21601	91		CEDARHURST AVENUE	1512-216010000-000910000-000000	162427	0	8527
2409	157912	1512_21601_92	1512	21601	92		CEDARHURST AVENUE	1512-216010000-000920000-000000	162428	0	8527
2261	155736	1512_21601_93	1512	21601	93		CEDARHURST AVENUE	1512-216010000-000930000-000000	162429	0	8527
2264	155739	1512_21601_94	1512	21601	94		CEDARHURST AVENUE	1512-216010000-000940000-000000	162430	0	8527
2491	159660	1512_21601_95	1512	21601	95		CEDARHURST AVENUE	1512-216010000-000950000-000000	162431	0	8527
2497	159742	1512_21601_96	1512	21601	96		CEDARHURST AVENUE	1512-216010000-000960000-000000	162432	0	8527
2405	157883	1512_21601_97	1512	21601	97		CEDARHURST AVENUE	1512-216010000-000970000-000000	162433	0	8527
2500	159745	1512_21601_98	1512	21601	98		CEDARHURST AVENUE	1512-216010000-000980000-000000	162434	0	8527
2203	154716	1512_21601_99	1512	21601	99		OAKHURST AVENUE	1512-216010000-000990000-000000	162459	0	8527
2172	154295	1512_21601_100	1512	21601	100		OAKHURST AVENUE	1512-216010000-001000000-000000	162439	0	8527
2280	155901	1512_21601_101	1512	21601	101		OAKHURST AVENUE	1512-216010000-001010000-000000	162440	0	8527
2498	159743	1512_21601_102	1512	21601	102		OAKHURST AVENUE	1512-216010000-001020000-000000	162441	0	8527
2456	158872	1512_21601_103	1512	21601	103		CEDARHURST AVENUE	1512-216010000-001030000-000000	162436	0.31	7940
2262	155737	1512_21601_104	1512	21601	104		OAKHURST AVENUE	1512-216010000-001040000-000000	162442	0	8527
1979	148574	1512_21601_105	1512	21601	105		OAKHURST AVENUE	1512-216010000-001050000-000000	162443	0	8527
2383	157669	1512_21601_106	1512	21601	106		OAKHURST AVENUE	1512-216010000-001060000-000000	162444	0	8527
2386	157672	1512_21601_107	1512	21601	107		OAKHURST AVENUE	1512-216010000-001070000-000000	162445	0	8527
2474	159002	1512_21601_108	1512	21601	108		OAKHURST AVENUE	1512-216010000-001080000-000000	162446	0	8527
1942	143703	1512_21601_109	1512	21601	109		OAKHURST AVENUE	1512-216010000-001090000-000000	162447	0	8527
2086	152074	1512_21601_110	1512	21601	110		OAKHURST AVENUE	1512-216010000-001100000-000000	162448	0	8527
2521	160185	1512_21601_111	1512	21601	111		OAKHURST AVENUE	1512-216010000-001110000-000000	162449	0	8527
2084	152072	1512_21601_112	1512	21601	112		BELLEVUE AVENUE	1512-216010000-001120000-000000	162437	0.65	8701
2470	158997	1512_21601_113	1512	21601	113		OAKHURST AVENUE	1512-216010000-001130000-000000	162438	5.04	8527
2239	155308	1512_21601_114	1512	21601	114		OAKHURST AVENUE	1512-216010000-001140000-000000	162450	0	8527
2518	159999	1512_21601_115	1512	21601	115		OAKHURST AVENUE	1512-216010000-001150000-000000	162451	0	8527
2494	159663	1512_21601_116	1512	21601	116		OAKHURST AVENUE	1512-216010000-001160000-000000	162452	0	8527
2258	155733	1512_21601_117	1512	21601	117		OAKHURST AVENUE	1512-216010000-001170000-000000	162453	0	8527
2425	158209	1512_21601_118	1512	21601	118		OAKHURST AVENUE	1512-216010000-001180000-000000	162454	0	8527

2454	158870	1512_21601_119	1512	21601	119		OAKHURST AVENUE	1512-216010000-001190000-00000	162455	0	8527
2360	157405	1512_21601_120	1512	21601	120		OAKHURST AVENUE	1512-216010000-001200000-00000	162456	0	8527
2200	154713	1512_21601_121	1512	21601	121		OAKHURST AVENUE	1512-216010000-001210000-00000	162457	0	8527
2202	154715	1512_21601_122	1512	21601	122		OAKHURST AVENUE	1512-216010000-001220000-00000	162458	0	8527
2265	155740	1512_21601_123	1512	21601	123	195	WHITE ROAD	1512-216010000-001230000-00000	162460	9.91	8527
1993	149571	1512_21601_124	1512	21601	124		WHITE ROAD (REAR)	1512-216010000-001240000-00000	162461	7.31	8527
2044	151360	1512_21601_125	1512	21601	125		BELLEVUE AVENUE (REAR)	1512-216010000-001250000-00000	162463	0	8527
2142	153648	1512_21601_126	1512	21601	126		BELLEVUE AVENUE (REAR)	1512-216010000-001260000-00000	162464	0	8527
2197	154710	1512_21601_127	1512	21601	127		BELLEVUE AVENUE (REAR)	1512-216010000-001270000-00000	162465	0	8527
2201	154714	1512_21601_128	1512	21601	128		BELLEVUE AVENUE (REAR)	1512-216010000-001280000-00000	162466	0	8527
2359	157404	1512_21601_129	1512	21601	129		BELLEVUE AVENUE (REAR)	1512-216010000-001290000-00000	162467	0	8527
2381	157648	1512_21601_130	1512	21601	130		BELLEVUE AVENUE (REAR)	1512-216010000-001300000-00000	162468	0	8527
2502	159747	1512_21601_131	1512	21601	131		BELLEVUE AVENUE (REAR)	1512-216010000-001310000-00000	162469	0	8527
2493	159662	1512_21601_132	1512	21601	132		BELLEVUE AVENUE (REAR)	1512-216010000-001320000-00000	162470	0	8527
2268	155743	1512_21601_133	1512	21601	133		BELLEVUE AVENUE (REAR)	1512-216010000-001330000-00000	162471	0	8527
2524	160231	1512_21601_134	1512	21601	134		BELLEVUE AVENUE (REAR)	1512-216010000-001340000-00000	162472	0	8527
2237	155306	1512_21601_135	1512	21601	135		BELLEVUE AVENUE (REAR)	1512-216010000-001350000-00000	162473	0	8527
2471	158998	1512_21601_136	1512	21601	136		BELLEVUE AVENUE (REAR)	1512-216010000-001360000-00000	162474	0	8527
2527	160234	1512_21601_137	1512	21601	137		BELLEVUE AVENUE (REAR)	1512-216010000-001370000-00000	162462	4.37	8527
2263	155738	1512_21601_138	1512	21601	138		BELLEVUE AVENUE (REAR)	1512-216010000-001380000-00000	162475	0	8527
2489	159658	1512_21601_139	1512	21601	139		BELLEVUE AVENUE (REAR)	1512-216010000-001390000-00000	162476	0	8527
2406	157884	1512_21601_140	1512	21601	140		BELLEVUE AVENUE (REAR)	1512-216010000-001400000-00000	162477	0	8527
2499	159744	1512_21601_141	1512	21601	141		BELLEVUE AVENUE (REAR)	1512-216010000-001410000-00000	162478	0	8527
2182	154468	1512_21601_142	1512	21601	142		BELLEVUE AVENUE (REAR)	1512-216010000-001420000-00000	162479	0	8527
2183	154469	1512_21601_143	1512	21601	143		BELLEVUE AVENUE (REAR)	1512-216010000-001430000-00000	162480	0	8527
2198	154711	1512_21601_144	1512	21601	144		BELLEVUE AVENUE (REAR)	1512-216010000-001440000-00000	162481	0	8527
1987	149299	1512_21601_145	1512	21601	145		BELLEVUE AVENUE (REAR)	1512-216010000-001450000-00000	162482	0	8527
2358	157403	1512_21601_146	1512	21601	146		BELLEVUE AVENUE (REAR)	1512-216010000-001460000-00000	162483	0	8527
2043	151359	1512_21601_147	1512	21601	147		BELLEVUE AVENUE (REAR)	1512-216010000-001470000-00000	162484	0	8527
2322	156527	1512_21601_148	1512	21601	148		PLUMHURST AVENUE (REAR)	1512-216010000-001480000-00000	162486	0	8527
2269	155803	1512_21601_149	1512	21601	149		PLUMHURST AVENUE (REAR)	1512-216010000-001490000-00000	162487	0	8527
2357	157402	1512_21601_150	1512	21601	150		PLUMHURST AVENUE (REAR)	1512-216010000-001500000-00000	162488	0	8527
2199	154712	1512_21601_151	1512	21601	151		PLUMHURST AVENUE (REAR)	1512-216010000-001510000-00000	162489	0	8527
1992	149570	1512_21601_152	1512	21601	152		PLUMHURST AVENUE (REAR)	1512-216010000-001520000-00000	162485	0.27	8527

1959	147015	1512_21601_153	1512	21601	153		SUMMIT AVENUE	1512-216010000-001530000-00000	162491	0	8527
1955	147011	1512_21601_154	1512	21601	154		SUMMIT AVENUE	1512-216010000-001540000-00000	162492	0	8527
2293	156154	1512_21601_155	1512	21601	155		SUMMIT AVENUE	1512-216010000-001550000-00000	162493	0	8527
2433	158686	1512_21601_156	1512	21601	156		SUMMIT AVENUE	1512-216010000-001560000-00000	162494	0	8527
2413	157964	1512_21601_157	1512	21601	157		SUMMIT AVENUE	1512-216010000-001570000-00000	162495	0	8527
2232	155268	1512_21601_158	1512	21601	158		SUMMIT AVENUE	1512-216010000-001580000-00000	162490	3.75	8527
2235	155271	1512_21601_159	1512	21601	159		SUMMIT AVENUE	1512-216010000-001590000-00000	162496	0	8527
2080	152061	1512_21601_160	1512	21601	160		SUMMIT AVENUE	1512-216010000-001600000-00000	162497	0	8527
2144	153661	1512_21601_161	1512	21601	161		SUMMIT AVENUE	1512-216010000-001610000-00000	162498	0	8527
2132	153247	1512_21601_162	1512	21601	162		SUMMIT AVENUE	1512-216010000-001620000-00000	162499	0	8527
1960	147016	1512_21601_163	1512	21601	163		SUMMIT AVENUE	1512-216010000-001630000-00000	162500	0	8527
1929	142532	1512_21601_164	1512	21601	164		SUMMIT AVENUE	1512-216010000-001640000-00000	162501	0	8527
2107	152434	1512_21601_165	1512	21601	165		PLUMHURST AVENUE	1512-216010000-001650000-00000	162502	0.38	8527
2108	152435	1512_21601_166	1512	21601	166		PLUMHURST AVENUE	1512-216010000-001660000-00000	162503	0	8527
2110	152437	1512_21601_167	1512	21601	167		PLUMHURST AVENUE	1512-216010000-001670000-00000	162504	0	8527
2315	156520	1512_21601_168	1512	21601	168		SUMMIT AVENUE	1512-216010000-001680000-00000	162505	4.39	8527
2109	152436	1512_21601_169	1512	21601	169		SUMMIT AVENUE	1512-216010000-001690000-00000	162506	0	8527
1919	141676	1512_21601_170	1512	21601	170		SUMMIT AVENUE	1512-216010000-001700000-00000	162507	0	8527
1958	147014	1512_21601_171	1512	21601	171		SUMMIT AVENUE	1512-216010000-001710000-00000	162508	0	8527
1957	147013	1512_21601_172	1512	21601	172		SUMMIT AVENUE	1512-216010000-001720000-00000	162509	0	8527
1956	147012	1512_21601_173	1512	21601	173		SUMMIT AVENUE	1512-216010000-001730000-00000	162510	0	8527
1954	147010	1512_21601_174	1512	21601	174		SUMMIT AVENUE	1512-216010000-001740000-00000	162511	0	8527
2105	152432	1512_21601_175	1512	21601	175		SUMMIT AVENUE	1512-216010000-001750000-00000	162512	0	8527
2029	151158	1512_21601_176	1512	21601	176		SUMMIT AVENUE	1512-216010000-001760000-00000	162513	0	8527
2145	153662	1512_21601_177	1512	21601	177		SUMMIT AVENUE	1512-216010000-001770000-00000	162514	0	8527
2119	152822	1512_21601_178	1512	21601	178		SUMMIT AVENUE	1512-216010000-001780000-00000	162515	0	8527
2236	155272	1512_21601_179	1512	21601	179		SUMMIT AVENUE	1512-216010000-001790000-00000	162516	0	8527
2079	152060	1512_21601_180	1512	21601	180		SUMMIT AVENUE	1512-216010000-001800000-00000	162517	0	8527
2230	155266	1512_21601_181	1512	21601	181		SUMMIT AVENUE	1512-216010000-001810000-00000	162518	0	8527
2081	152062	1512_21601_182	1512	21601	182		SUMMIT AVENUE	1512-216010000-001820000-00000	162519	0	8527
2414	157965	1512_21601_183	1512	21601	183		SUMMIT AVENUE	1512-216010000-001830000-00000	162520	0	8527
2415	157966	1512_21601_184	1512	21601	184		SUMMIT AVENUE	1512-216010000-001840000-00000	162521	0	8527
2429	158397	1512_21601_185	1512	21601	185		SUMMIT AVENUE	1512-216010000-001850000-00000	162522	0	8527
2146	153663	1512_21601_186	1512	21601	186		SUMMIT AVENUE	1512-216010000-001860000-00000	162523	0	8527

2131	153246	1512_21601_187	1512	21601	187		SUMMIT AVENUE	1512-216010000-001870000-00000	162524	0	8527
2030	151159	1512_21601_188	1512	21601	188		SUMMIT AVENUE	1512-216010000-001880000-00000	162525	0	8527
1914	141387	1512_21601_189	1512	21601	189		SUMMIT AVENUE	1512-216010000-001890000-00000	162526	0	8527
1915	141388	1512_21601_190	1512	21601	190		SUMMIT AVENUE	1512-216010000-001900000-00000	162527	0	8527
1916	141389	1512_21601_191	1512	21601	191		SUMMIT AVENUE	1512-216010000-001910000-00000	162528	0	8527
1918	141675	1512_21601_192	1512	21601	192		SUMMIT AVENUE	1512-216010000-001920000-00000	162529	0	8527
2106	152433	1512_21601_193	1512	21601	193		SUMMIT AVENUE	1512-216010000-001930000-00000	162530	0	8527
2111	152438	1512_21601_194	1512	21601	194		SUMMIT AVENUE	1512-216010000-001940000-00000	162531	0	8527
2317	156522	1512_21601_195	1512	21601	195		MORSE AVENUE	1512-216010000-001950000-00000	162533	0	8527
2316	156521	1512_21601_196	1512	21601	196		MORSE AVENUE	1512-216010000-001960000-00000	162534	0	8527
2314	156519	1512_21601_197	1512	21601	197		MORSE AVENUE	1512-216010000-001970000-00000	162535	0	8527
2318	156523	1512_21601_198	1512	21601	198		MORSE AVENUE	1512-216010000-001980000-00000	162536	0	8527
2319	156524	1512_21601_199	1512	21601	199		MORSE AVENUE	1512-216010000-001990000-00000	162537	0	8527
2320	156525	1512_21601_200	1512	21601	200		MORSE AVENUE	1512-216010000-002000000-00000	162538	0	8527
2321	156526	1512_21601_201	1512	21601	201		MORSE AVENUE	1512-216010000-002010000-00000	162532	2.23	8527
2032	151172	1512_21602_1	1512	21602	1		ELBERON AVENUE	1512-216020000-000010000-00000	162549	4.08	8527
2233	155269	1512_21602_2	1512	21602	2		ELBERON AVENUE	1512-216020000-000020000-00000	162559	0	8527
2231	155267	1512_21602_3	1512	21602	3		ELBERON AVENUE	1512-216020000-000030000-00000	162560	0	8527
2229	155265	1512_21602_4	1512	21602	4		ELBERON AVENUE	1512-216020000-000040000-00000	162561	0	8527
2227	155263	1512_21602_5	1512	21602	5		ELBERON AVENUE	1512-216020000-000050000-00000	162562	0	8527
2363	157459	1512_21602_6	1512	21602	6		ELBERON AVENUE	1512-216020000-000060000-00000	162563	0	8527
1991	149565	1512_21602_7	1512	21602	7		ELBERON AVENUE	1512-216020000-000070000-00000	162564	0	8527
2186	154586	1512_21602_8	1512	21602	8		ELBERON AVENUE	1512-216020000-000080000-00000	162565	0	8527
2120	152943	1512_21602_9	1512	21602	9		ELBERON AVENUE	1512-216020000-000090000-00000	162566	0	8527
2070	151911	1512_21602_10	1512	21602	10		ELBERON AVENUE	1512-216020000-000100000-00000	162550	0	8527
2068	151909	1512_21602_11	1512	21602	11		ELBERON AVENUE	1512-216020000-000110000-00000	162551	0	8527
2066	151907	1512_21602_12	1512	21602	12		ELBERON AVENUE	1512-216020000-000120000-00000	162552	0	8527
2087	152114	1512_21602_13	1512	21602	13		ELBERON AVENUE	1512-216020000-000130000-00000	162553	0	8527
2067	151908	1512_21602_14	1512	21602	14		ELBERON AVENUE	1512-216020000-000140000-00000	162554	0	8527
2069	151910	1512_21602_15	1512	21602	15		ELBERON AVENUE	1512-216020000-000150000-00000	162555	0	8527
2226	155262	1512_21602_16	1512	21602	16		ELBERON AVENUE	1512-216020000-000160000-00000	162556	0	8527
2228	155264	1512_21602_17	1512	21602	17		ELBERON AVENUE	1512-216020000-000170000-00000	162557	0	8527
2234	155270	1512_21602_18	1512	21602	18		ELBERON AVENUE	1512-216020000-000180000-00000	162558	0	8527
2509	159913	1512_21902_1	1512	21902	1		SEAMEADOW AVENUE	1512-219020000-000010000-00000	162793	0	8701

2056	151539	1512_21902_2	1512	21902	2	TARPON AVENUE	1512-219020000-000020000-00000	162794	0.84	8701
2034	151240	1512_21902_3	1512	21902	3	TARPON AVENUE	1512-219020000-000030000-00000	162799	0.47	8701
2330	157036	1512_21902_4	1512	21902	4	TARPON AVENUE	1512-219020000-000040000-00000	162800	0.32	8701
2443	158716	1512_21902_5	1512	21902	5	TARPON AVENUE	1512-219020000-000050000-00000	162801	0.32	8527
2388	157676	1512_21902_6	1512	21902	6	TARPON AVENUE	1512-219020000-000060000-00000	162797	0	8701
2504	159749	1512_21902_7	1512	21902	7	TARPON AVENUE	1512-219020000-000070000-00000	162798	0	8701
2274	155825	1512_21902_8	1512	21902	8	TARPON AVENUE	1512-219020000-000080000-00000	162802	0.39	8701
2096	152297	1512_21902_9	1512	21902	9	SEAMEADOW AVENUE	1512-219020000-000090000-00000	162803	0.46	8527
2134	153278	1512_21902_10	1512	21902	10	TARPON AVENUE	1512-219020000-000100000-00000	162795	0	8701
2224	155081	1512_21902_11	1512	21902	11	TARPON AVENUE	1512-219020000-000110000-00000	162796	0	8701
2369	157470	1512_21902_12	1512	21902	12	SEAMEADOW AVENUE	1512-219020000-000120000-00000	162804	0.37	8701
2392	157680	1512_21902_13	1512	21902	13	SEAMEADOW AVENUE	1512-219020000-000130000-00000	162805	0.37	8701
2444	158717	1512_21902_14	1512	21902	14	SEAMEADOW AVENUE	1512-219020000-000140000-00000	162806	0.37	8701
2416	158070	1512_21903_1	1512	21903	1	HOUSTON AVENUE	1512-219030000-000010000-00000	162808	0	8527
2254	155461	1512_21903_2	1512	21903	2	HOUSTON AVENUE	1512-219030000-000020000-00000	162807	3.82	8527
2251	155458	1512_21903_3	1512	21903	3	HOUSTON AVENUE	1512-219030000-000030000-00000	162817	0	8527
2249	155454	1512_21903_4	1512	21903	4	HOUSTON AVENUE	1512-219030000-000040000-00000	162818	0	8527
2312	156470	1512_21903_5	1512	21903	5	HOUSTON AVENUE	1512-219030000-000050000-00000	162819	0	8527
2393	157725	1512_21903_6	1512	21903	6	HOUSTON AVENUE	1512-219030000-000060000-00000	162820	0	8527
2060	151544	1512_21903_7	1512	21903	7	HOUSTON AVENUE	1512-219030000-000070000-00000	162821	0	8527
2055	151538	1512_21903_8	1512	21903	8	HOUSTON AVENUE	1512-219030000-000080000-00000	162822	0	8527
2054	151537	1512_21903_9	1512	21903	9	HOUSTON AVENUE	1512-219030000-000090000-00000	162823	0	8527
2053	151535	1512_21903_10	1512	21903	10	HOUSTON AVENUE	1512-219030000-000100000-00000	162809	0	8527
2027	151054	1512_21903_11	1512	21903	11	HOUSTON AVENUE	1512-219030000-000110000-00000	162810	0	8527
2195	154662	1512_21903_12	1512	21903	12	HOUSTON AVENUE	1512-219030000-000120000-00000	162811	0	8527
2511	159915	1512_21903_13	1512	21903	13	HOUSTON AVENUE	1512-219030000-000130000-00000	162812	0	8527
2331	157037	1512_21903_14	1512	21903	14	HOUSTON AVENUE	1512-219030000-000140000-00000	162813	0	8527
2035	151241	1512_21903_15	1512	21903	15	TARPON AVENUE	1512-219030000-000150000-00000	162824	0.32	8701
2058	151542	1512_21903_16	1512	21903	16	HOUSTON AVENUE	1512-219030000-000160000-00000	162814	0	8527
2061	151545	1512_21903_17	1512	21903	17	HOUSTON AVENUE	1512-219030000-000170000-00000	162815	0	8527
2308	156463	1512_21903_18	1512	21903	18	HOUSTON AVENUE	1512-219030000-000180000-00000	162816	0	8527
2158	154024	1512_21904_1	1512	21904	1	HOUSTON AVENUE	1512-219040000-000010000-00000	162826	0	8527
2278	155889	1512_21904_2	1512	21904	2	HOUSTON AVENUE	1512-219040000-000020000-00000	162825	3.05	8527
2326	156931	1512_21904_3	1512	21904	3	SARATOGA AVENUE	1512-219040000-000030000-00000	162831	1.26	8755

2252	155459	1512_21904_4	1512	21904	4		HOUSTON AVENUE	1512-219040000-000040000-00000	162827	0	8527
2310	156467	1512_21904_5	1512	21904	5		HOUSTON AVENUE	1512-219040000-000050000-00000	162828	0	8527
2253	155460	1512_21904_6	1512	21904	6		HOUSTON AVENUE	1512-219040000-000060000-00000	162829	0	8527
2062	151547	1512_21904_7	1512	21904	7		HOUSTON AVENUE	1512-219040000-000070000-00000	162830	0	8527
2340	157294	1512_21905_1	1512	21905	1		MADDEN AVENUE	1512-219050000-000010000-00000	162832	4.66	8527
2019	150985	1512_21905_2	1512	21905	2		MADDEN AVENUE	1512-219050000-000020000-00000	162835	0	8527
2477	159128	1512_21905_3	1512	21905	3		MADDEN AVENUE	1512-219050000-000030000-00000	162836	0	8527
2294	156248	1512_21905_4	1512	21905	4		MADDEN AVENUE	1512-219050000-000040000-00000	162837	0	8527
2295	156249	1512_21905_5	1512	21905	5		MADDEN AVENUE	1512-219050000-000050000-00000	162838	0	8527
2296	156250	1512_21905_6	1512	21905	6		MADDEN AVENUE	1512-219050000-000060000-00000	162839	0	8527
2402	157808	1512_21905_7	1512	21905	7		MADDEN AVENUE	1512-219050000-000070000-00000	162840	0	8527
2159	154025	1512_21905_8	1512	21905	8		MADDEN AVENUE	1512-219050000-000080000-00000	162841	0	8527
2380	157598	1512_21905_9	1512	21905	9		MADDEN AVENUE	1512-219050000-000090000-00000	162842	0	8527
2379	157504	1512_21905_10	1512	21905	10		MADDEN AVENUE	1512-219050000-000100000-00000	162833	0	8527
2018	150984	1512_21905_11	1512	21905	11		MADDEN AVENUE	1512-219050000-000110000-00000	162834	0	8527
2450	158846	1512_21906_1	1512	21906	1		MADDEN AVENUE	1512-219060000-000010000-00000	162843	5.04	8527
2439	158699	1512_21907_1	1512	21907	1		MORSE AVENUE	1512-219070000-000010000-00000	162845	0	8527
2440	158700	1512_21907_2	1512	21907	2		MORSE AVENUE	1512-219070000-000020000-00000	162855	0	8527
2334	157040	1512_21907_3	1512	21907	3		MORSE AVENUE	1512-219070000-000030000-00000	162844	3.72	8527
2442	158702	1512_21907_4	1512	21907	4		MORSE AVENUE	1512-219070000-000040000-00000	162856	0	8527
2441	158701	1512_21907_5	1512	21907	5		MORSE AVENUE	1512-219070000-000050000-00000	162857	0	8527
2438	158698	1512_21907_6	1512	21907	6		MORSE AVENUE	1512-219070000-000060000-00000	162858	0	8527
2437	158696	1512_21907_7	1512	21907	7		MORSE AVENUE	1512-219070000-000070000-00000	162859	0	8527
2452	158848	1512_21907_8	1512	21907	8		MORSE AVENUE	1512-219070000-000080000-00000	162860	0	8527
2449	158845	1512_21907_9	1512	21907	9		MORSE AVENUE	1512-219070000-000090000-00000	162861	0	8527
2021	150987	1512_21907_10	1512	21907	10		MORSE AVENUE	1512-219070000-000100000-00000	162846	0	8527
2020	150986	1512_21907_11	1512	21907	11		MORSE AVENUE	1512-219070000-000110000-00000	162847	0	8527
2192	154659	1512_21907_12	1512	21907	12		MORSE AVENUE	1512-219070000-000120000-00000	162848	0	8527
2221	155058	1512_21907_13	1512	21907	13		HOLLYWOOD AVENUE	1512-219070000-000130000-00000	162862	0.46	8527
2173	154396	1512_21907_14	1512	21907	14		MORSE AVENUE	1512-219070000-000140000-00000	162849	0	8527
2191	154658	1512_21907_15	1512	21907	15		MORSE AVENUE	1512-219070000-000150000-00000	162850	0	8527
2193	154660	1512_21907_16	1512	21907	16		MORSE AVENUE	1512-219070000-000160000-00000	162851	0	8527
2270	155820	1512_21907_17	1512	21907	17		MORSE AVENUE	1512-219070000-000170000-00000	162852	0	8527
2281	155973	1512_21907_18	1512	21907	18		MORSE AVENUE	1512-219070000-000180000-00000	162853	0	8527

2220	155057	1512_21907_19	1512	21907	19		MORSE AVENUE	1512-219070000-000190000-00000	162854	0	8527
2451	158847	1512_21907_20	1512	21907	20		FARRINGTON AVENUE	1512-219070000-000200000-00000	162863	0.67	8701
2401	157807	1512_21908_1	1512	21908	1		HOLLYWOOD AVENUE	1512-219080000-000010000-00000	162865	0	8527
2219	155056	1512_21908_2	1512	21908	2		HOLLYWOOD AVENUE	1512-219080000-000020000-00000	162871	0	8527
2174	154397	1512_21908_3	1512	21908	3		HOLLYWOOD AVENUE	1512-219080000-000030000-00000	162864	4.85	8527
2218	155055	1512_21908_4	1512	21908	4		HOLLYWOOD AVENUE	1512-219080000-000040000-00000	162872	0	8527
2400	157806	1512_21908_5	1512	21908	5		HOLLYWOOD AVENUE	1512-219080000-000050000-00000	162873	0	8527
2478	159129	1512_21908_6	1512	21908	6		HOLLYWOOD AVENUE	1512-219080000-000060000-00000	162874	0	8527
2329	157035	1512_21908_7	1512	21908	7		HOLLYWOOD AVENUE	1512-219080000-000070000-00000	162875	0	8527
2328	157034	1512_21908_8	1512	21908	8		HOLLYWOOD AVENUE	1512-219080000-000080000-00000	162876	0	8527
2245	155320	1512_21908_9	1512	21908	9		HOLLYWOOD AVENUE	1512-219080000-000090000-00000	162877	0	8527
2246	155321	1512_21908_10	1512	21908	10		HOLLYWOOD AVENUE	1512-219080000-000100000-00000	162866	0	8527
2339	157293	1512_21908_11	1512	21908	11		HOLLYWOOD AVENUE	1512-219080000-000110000-00000	162867	0	8527
2297	156251	1512_21908_12	1512	21908	12		HOLLYWOOD AVENUE	1512-219080000-000120000-00000	162868	0	8527
2298	156252	1512_21908_13	1512	21908	13		HOLLYWOOD AVENUE	1512-219080000-000130000-00000	162869	0	8527
2399	157805	1512_21908_14	1512	21908	14		HOLLYWOOD AVENUE	1512-219080000-000140000-00000	162870	0	8527
2187	154593	1512_21909_1	1512	21909	1		FARRINGTON AVENUE	1512-219090000-000010000-00000	162879	0	8527
2378	157503	1512_21909_2	1512	21909	2		FARRINGTON AVENUE	1512-219090000-000020000-00000	162878	5.03	8527
2338	157292	1512_21909_3	1512	21909	3		FARRINGTON AVENUE	1512-219090000-000030000-00000	162884	0	8527
2247	155322	1512_21909_4	1512	21909	4		FARRINGTON AVENUE	1512-219090000-000040000-00000	162885	0	8527
2279	155890	1512_21909_5	1512	21909	5		FARRINGTON AVENUE	1512-219090000-000050000-00000	162886	0	8527
2277	155888	1512_21909_6	1512	21909	6		FARRINGTON AVENUE	1512-219090000-000060000-00000	162887	0	8527
2276	155887	1512_21909_7	1512	21909	7		FARRINGTON AVENUE	1512-219090000-000070000-00000	162888	0	8527
2327	156932	1512_21909_8	1512	21909	8		FARRINGTON AVENUE	1512-219090000-000080000-00000	162889	0	8527
2161	154027	1512_21909_9	1512	21909	9		FARRINGTON AVENUE	1512-219090000-000090000-00000	162890	0	8527
2160	154026	1512_21909_10	1512	21909	10		FARRINGTON AVENUE	1512-219090000-000100000-00000	162880	0	8527
2272	155823	1512_21909_11	1512	21909	11		FARRINGTON AVENUE	1512-219090000-000110000-00000	162881	0	8527
2036	151243	1512_21909_12	1512	21909	12		FARRINGTON AVENUE	1512-219090000-000120000-00000	162882	0	8527
2271	155821	1512_21909_13	1512	21909	13		FARRINGTON AVENUE	1512-219090000-000130000-00000	162883	0	8527
2250	155457	1512_21910_1	1512	21910	1		MADDEN AVENUE	1512-219100000-000010000-00000	162892	0	8527
2157	154023	1512_21910_2	1512	21910	2		MADDEN AVENUE	1512-219100000-000020000-00000	162893	0	8527
2309	156465	1512_21910_3	1512	21910	3		MADDEN AVENUE	1512-219100000-000030000-00000	162891	5.03	8527
2311	156469	1512_21911_1	1512	21911	1		SARATOGA AVENUE	1512-219110000-000010000-00000	162894	4.66	8527
2427	158287	1512_21911_2	1512	21911	2		SARATOGA AVENUE	1512-219110000-000020000-00000	162904	0	8527

2059	151543	1512_21911_3	1512	21911	3		SARATOGA AVENUE	1512-219110000-000030000-00000	162905	0	8527
2512	159916	1512_21911_4	1512	21911	4		SARATOGA AVENUE	1512-219110000-000040000-00000	162906	0	8527
2403	157824	1512_21911_5	1512	21911	5		SARATOGA AVENUE	1512-219110000-000050000-00000	162907	0	8527
2057	151541	1512_21911_6	1512	21911	6		SARATOGA AVENUE	1512-219110000-000060000-00000	162908	0	8527
2481	159278	1512_21911_7	1512	21911	7		SARATOGA AVENUE	1512-219110000-000070000-00000	162909	0	8527
2391	157679	1512_21911_8	1512	21911	8		SARATOGA AVENUE	1512-219110000-000080000-00000	162910	0	8527
1945	144907	1512_21911_9	1512	21911	9		SARATOGA AVENUE	1512-219110000-000090000-00000	162911	0	8527
2370	157471	1512_21911_10	1512	21911	10		SARATOGA AVENUE	1512-219110000-000100000-00000	162895	0	8527
2273	155824	1512_21911_11	1512	21911	11		SARATOGA AVENUE	1512-219110000-000110000-00000	162896	0	8527
2503	159748	1512_21911_12	1512	21911	12		SARATOGA AVENUE	1512-219110000-000120000-00000	162897	0	8527
2505	159750	1512_21911_13	1512	21911	13		SARATOGA AVENUE	1512-219110000-000130000-00000	162898	0	8527
2445	158718	1512_21911_14	1512	21911	14		SARATOGA AVENUE	1512-219110000-000140000-00000	162899	0	8527
2194	154661	1512_21911_15	1512	21911	15		SARATOGA AVENUE	1512-219110000-000150000-00000	162900	0	8527
2510	159914	1512_21911_16	1512	21911	16		SARATOGA AVENUE	1512-219110000-000160000-00000	162901	0	8527
2513	159917	1512_21911_17	1512	21911	17		SARATOGA AVENUE	1512-219110000-000170000-00000	162902	0	8527
2028	151055	1512_21911_18	1512	21911	18		SARATOGA AVENUE	1512-219110000-000180000-00000	162903	0	8527
2389	157677	1512_21912_1	1512	21912	1		TARPON AVENUE	1512-219120000-000010000-00000	162912	0.37	8527
2196	154663	1512_21912_2	1512	21912	2		HOUSTON AVENUE	1512-219120000-000020000-00000	162913	4.29	8527
2483	159280	1512_21912_3	1512	21912	3		HOUSTON AVENUE	1512-219120000-000030000-00000	162918	0	8527
2482	159279	1512_21912_4	1512	21912	4		HOUSTON AVENUE	1512-219120000-000040000-00000	162919	0	8527
2390	157678	1512_21912_5	1512	21912	5		HOUSTON AVENUE	1512-219120000-000050000-00000	162920	0	8527
1946	144908	1512_21912_6	1512	21912	6		HOUSTON AVENUE	1512-219120000-000060000-00000	162921	0	8527
2135	153279	1512_21912_7	1512	21912	7		HOUSTON AVENUE	1512-219120000-000070000-00000	162922	0	8527
2155	154016	1512_21912_8	1512	21912	8		HOUSTON AVENUE	1512-219120000-000080000-00000	162923	0	8527
2046	151440	1512_21912_9	1512	21912	9		HOUSTON AVENUE	1512-219120000-000090000-00000	162924	0	8527
2128	153177	1512_21912_10	1512	21912	10		HOUSTON AVENUE	1512-219120000-000100000-00000	162914	0	8527
2094	152295	1512_21912_11	1512	21912	11		HOUSTON AVENUE	1512-219120000-000110000-00000	162915	0	8527
2156	154017	1512_21912_12	1512	21912	12		HOUSTON AVENUE	1512-219120000-000120000-00000	162916	0	8527
2005	150551	1512_21912_13	1512	21912	13		HOUSTON AVENUE	1512-219120000-000130000-00000	162917	0	8527
1922	141958	1512_21913_1	1512	21913	1		TARPON AVENUE	1512-219130000-000010000-00000	162926	0	8527
2097	152298	1512_21913_2	1512	21913	2		TARPON AVENUE	1512-219130000-000020000-00000	162925	4.07	8527
2095	152296	1512_21913_3	1512	21913	3		TARPON AVENUE	1512-219130000-000030000-00000	162941	0.22	8527
2093	152294	1512_21913_4	1512	21913	4		TARPON AVENUE	1512-219130000-000040000-00000	162936	0	8527
2129	153178	1512_21913_5	1512	21913	5		TARPON AVENUE	1512-219130000-000050000-00000	162937	0	8527

2127	153176	1512_21913_6	1512	21913	6	TARPON AVENUE	1512-219130000-000060000-00000	162938	0	8527
2047	151441	1512_21913_7	1512	21913	7	TARPON AVENUE	1512-219130000-000070000-00000	162942	0.37	8527
2284	156071	1512_21913_8	1512	21913	8	TARPON AVENUE	1512-219130000-000080000-00000	162939	0	8527
2188	154632	1512_21913_9	1512	21913	9	TARPON AVENUE	1512-219130000-000090000-00000	162940	0	8527
2114	152674	1512_21913_10	1512	21913	10	TARPON AVENUE	1512-219130000-000100000-00000	162927	0	8527
2092	152264	1512_21913_11	1512	21913	11	TARPON AVENUE	1512-219130000-000110000-00000	162928	0	8527
2121	153010	1512_21913_12	1512	21913	12	TARPON AVENUE	1512-219130000-000120000-00000	162929	0	8527
2141	153480	1512_21913_13	1512	21913	13	TARPON AVENUE	1512-219130000-000130000-00000	162930	0	8527
2091	152263	1512_21913_14	1512	21913	14	TARPON AVENUE	1512-219130000-000140000-00000	162931	0	8527
2113	152673	1512_21913_15	1512	21913	15	TARPON AVENUE	1512-219130000-000150000-00000	162932	0	8527
2257	155721	1512_21913_16	1512	21913	16	TARPON AVENUE	1512-219130000-000160000-00000	162933	0	8527
2283	156070	1512_21913_17	1512	21913	17	TARPON AVENUE	1512-219130000-000170000-00000	162934	0	8527
2045	151439	1512_21913_18	1512	21913	18	TARPON AVENUE	1512-219130000-000180000-00000	162935	0	8527
2038	151245	1512_22001_1	1512	22001	1	SEAMEADOW AVENUE	1512-220010000-000010000-00000	162943	4.94	8527
1976	148041	1512_22002_1	1512	22002	1	BRUSH AVENUE	1512-220020000-000010000-00000	162945	0	8527
1936	143296	1512_22002_2	1512	22002	2	BRUSH AVENUE	1512-220020000-000020000-00000	162950	0	8527
1935	143295	1512_22002_3	1512	22002	3	BRUSH AVENUE	1512-220020000-000030000-00000	162951	0	8527
1950	145161	1512_22002_4	1512	22002	4	BRUSH AVENUE	1512-220020000-000040000-00000	162952	0	8527
1977	148042	1512_22002_5	1512	22002	5	BRUSH AVENUE	1512-220020000-000050000-00000	162953	0	8527
1975	148040	1512_22002_6	1512	22002	6	BRUSH AVENUE	1512-220020000-000060000-00000	162954	0	8527
1985	149156	1512_22002_7	1512	22002	7	BRUSH AVENUE	1512-220020000-000070000-00000	162955	0	8527
2040	151247	1512_22002_8	1512	22002	8	BRUSH AVENUE	1512-220020000-000080000-00000	162956	0	8527
2039	151246	1512_22002_9	1512	22002	9	BRUSH AVENUE	1512-220020000-000090000-00000	162957	0	8527
2479	159139	1512_22002_10	1512	22002	10	BRUSH AVENUE	1512-220020000-000100000-00000	162944	4.57	8527
2436	158693	1512_22002_11	1512	22002	11	BRUSH AVENUE	1512-220020000-000110000-00000	162946	0	8527
2476	159004	1512_22002_12	1512	22002	12	TARPON AVENUE	1512-220020000-000120000-00000	162958	0.37	8527
2037	151244	1512_22002_13	1512	22002	13	BRUSH AVENUE	1512-220020000-000130000-00000	162947	0	8527
2208	155000	1512_22002_14	1512	22002	14	BRUSH AVENUE	1512-220020000-000140000-00000	162948	0	8527
1986	149157	1512_22002_15	1512	22002	15	BRUSH AVENUE	1512-220020000-000150000-00000	162949	0	8527
2215	155026	1512_22003_1	1512	22003	1	SARATOGA AVENUE	1512-220030000-000010000-00000	162960	0	8527
2216	155027	1512_22003_2	1512	22003	2	SARATOGA AVENUE	1512-220030000-000020000-00000	162961	0	8527
2076	152008	1512_22003_3	1512	22003	3	SARATOGA AVENUE	1512-220030000-000030000-00000	162959	4.57	8527
1934	143294	1512_22003_4	1512	22003	4	HOUSTON AVENUE	1512-220030000-000040000-00000	162965	0.37	8701
1951	145162	1512_22003_5	1512	22003	5	SARATOGA AVENUE	1512-220030000-000050000-00000	162962	0	8527

1937	143297	1512_22003_6	1512	22003	6		SARATOGA AVENUE	1512-220030000-000060000-00000	162963	0	8527
2033	151176	1512_22003_7	1512	22003	7		SARATOGA AVENUE	1512-220030000-000070000-00000	162964	0	8527
2333	157039	1512_22004_1	1512	22004	1		MADDEN AVENUE	1512-220040000-000010000-00000	162967	0	8527
2077	152009	1512_22004_2	1512	22004	2		MADDEN AVENUE	1512-220040000-000020000-00000	162968	0	8527
2204	154856	1512_22004_3	1512	22004	3		MADDEN AVENUE	1512-220040000-000030000-00000	162966	5.06	8527
2025	151034	1512_22005_1	1512	22005	1		FARRINGTON AVENUE	1512-220050000-000010000-00000	162970	0	8527
2214	155025	1512_22005_2	1512	22005	2		FARRINGTON AVENUE	1512-220050000-000020000-00000	162972	0	8527
1982	149153	1512_22005_3	1512	22005	3		FARRINGTON AVENUE	1512-220050000-000030000-00000	162973	0	8527
1984	149155	1512_22005_4	1512	22005	4		FARRINGTON AVENUE	1512-220050000-000040000-00000	162974	0	8527
2411	157943	1512_22005_5	1512	22005	5		FARRINGTON AVENUE	1512-220050000-000050000-00000	162969	3.63	8527
1983	149154	1512_22005_6	1512	22005	6		FARRINGTON AVENUE	1512-220050000-000060000-00000	162975	0	8527
2026	151035	1512_22005_7	1512	22005	7		FARRINGTON AVENUE	1512-220050000-000070000-00000	162976	0	8527
2130	153229	1512_22005_8	1512	22005	8		FARRINGTON AVENUE	1512-220050000-000080000-00000	162977	0	8527
2022	151031	1512_22005_9	1512	22005	9		FARRINGTON AVENUE	1512-220050000-000090000-00000	162978	0	8527
2024	151033	1512_22005_10	1512	22005	10		FARRINGTON AVENUE	1512-220050000-000100000-00000	162971	0	8527
2448	158721	1512_22006_1	1512	22006	1		MORSE AVENUE	1512-220060000-000010000-00000	162980	0	8527
2063	151690	1512_22006_2	1512	22006	2		MORSE AVENUE	1512-220060000-000020000-00000	162981	0	8527
2154	153988	1512_22006_3	1512	22006	3		MORSE AVENUE	1512-220060000-000030000-00000	162979	2.6	8527
2153	153987	1512_22006_4	1512	22006	4		MORSE AVENUE	1512-220060000-000040000-00000	162982	0	8527
2447	158720	1512_22006_5	1512	22006	5		MORSE AVENUE	1512-220060000-000050000-00000	162983	0	8527
2446	158719	1512_22006_6	1512	22006	6		MORSE AVENUE	1512-220060000-000060000-00000	162984	0	8527
2428	158371	1512_22006_7	1512	22006	7		MORSE AVENUE	1512-220060000-000070000-00000	162985	0	8527
2412	157944	1512_22006_8	1512	22006	8		MORSE AVENUE	1512-220060000-000080000-00000	162986	0	8527
2078	152010	1512_22008_1	1512	22008	1		DE LERY CIRCLE	1512-220080000-000010000-00000	162987	1.97	8527
2332	157038	1512_22008_2	1512	22008	2		DE LERY CIRCLE	1512-220080000-000020000-00000	162988	0	8527
2023	151032	1512_22008_3	1512	22008	3		DE LERY CIRCLE	1512-220080000-000030000-00000	162989	0	8527
2117	152808	1512_22008_4	1512	22008	4		DE LERY CIRCLE	1512-220080000-000040000-00000	162990	0	8527
2118	152809	1512_22008_5	1512	22008	5		DE LERY CIRCLE	1512-220080000-000050000-00000	162991	0	8527
2122	153073	1512_22008_6	1512	22008	6		BRUSH AVENUE	1512-220080000-000060000-00000	162993	0.13	8527
2528	161225	1512_22008_7	1512	22008	7		BRUSH AVENUE	1512-220080000-000070000-00000	162994	0.13	8527
2529	161226	1512_22008_8	1512	22008	8		DE LERY CIRCLE	1512-220080000-000080000-00000	162992	0	8527
1938	143298	1512_22009_1	1512	22009	1	511	BRUSH AVENUE	1512-220090000-000010000-00000	162995	2.65	8527
2531	161228	1512_22009_2	1512	22009	2	55	HOUSTON AVENUE	1512-220090000-000020000-00000	162996	2.39	8527
2530	161227	1512_22009_3	1512	22009	3	500	FARADAY AVENUE	1512-220090000-000030000-00000	162997	3.55	8527

1943	143884	1512_22009_4	1512	22009	4	555	BRUSH AVENUE	1512-220090000-000040000-00000	162998	5.04	8527
2225	155186	1512_22009_5	1512	22009	5	575	BRUSH AVENUE	1512-220090000-000050000-00000	162999	4.25	8527
1980	148817	1512_22009_6	1512	22009	6	589	BRUSH AVENUE	1512-220090000-000060000-00000	163000	3.42	8527
2282	156032	1512_22010_1	1512	22010	1	451	BRUSH AVENUE	1512-220100000-000010000-00000	163001	4.52	8527
1970	147751	1512_22010_2	1512	22010	2	155	SEAMEADOW AVENUE	1512-220100000-000020000-00000	163003	2	8701
1967	147262	1512_22010_3	1512	22010	3	50	HOUSTON AVENUE	1512-220100000-000030000-00000	163004	2	8527
1953	146815	1512_22010_4.01	1512	22010	4.01	460	FARADAY AVENUE	1512-220100000-000040001-00000	163005	2.32	8527
1968	147263	1512_22010_4.02	1512	22010	4.02	370	& 375 FARADAY AVENUE	1512-220100000-000040002-00000	163006	2.32	7712
1969	147264	1512_22010_6	1512	22010	6	360	FARADAY AVENUE	1512-220100000-000060000-00000	163007	2.61	8701
2149	153872	1512_22010_9	1512	22010	9	451	BRUSH AVENUE	1512-220100000-000090000-00000	163002	0	8527
1961	147081	1512_22018_1	1512	22018	1		RAILROAD TRACKS	1512-220180000-000010000-00000	163008	5.84	8625
2417	158071	1512_22101_1	1512	22101	1		SEAMEADOW AVENUE	1512-221010000-000010000-00000	163009	3.96	8527
2256	155655	1512_22101_2	1512	22101	2		SEAMEADOW AVENUE	1512-221010000-000020000-00000	163020	0	8527
2398	157731	1512_22101_3	1512	22101	3		SEAMEADOW AVENUE	1512-221010000-000030000-00000	163022	0	8527
2287	156081	1512_22101_4	1512	22101	4		SEAMEADOW AVENUE	1512-221010000-000040000-00000	163023	0	8527
2286	156080	1512_22101_5	1512	22101	5		SEAMEADOW AVENUE	1512-221010000-000050000-00000	163024	0	8527
2164	154112	1512_22101_6	1512	22101	6		SEAMEADOW AVENUE	1512-221010000-000060000-00000	163025	0	8527
2163	154111	1512_22101_7	1512	22101	7		SEAMEADOW AVENUE	1512-221010000-000070000-00000	163026	0	8527
2103	152388	1512_22101_8	1512	22101	8		SEAMEADOW AVENUE	1512-221010000-000080000-00000	163027	0	8527
2150	153890	1512_22101_9	1512	22101	9		SEAMEADOW AVENUE	1512-221010000-000090000-00000	163028	0	8527
2223	155063	1512_22101_10	1512	22101	10		SEAMEADOW AVENUE	1512-221010000-000100000-00000	163010	0	8527
2126	153157	1512_22101_11	1512	22101	11		SEAMEADOW AVENUE	1512-221010000-000110000-00000	163011	0	8527
2123	153154	1512_22101_12	1512	22101	12		SEAMEADOW AVENUE	1512-221010000-000120000-00000	163012	0	8527
2125	153156	1512_22101_13	1512	22101	13		SEAMEADOW AVENUE	1512-221010000-000130000-00000	163013	0	8527
2222	155062	1512_22101_14	1512	22101	14		SEAMEADOW AVENUE	1512-221010000-000140000-00000	163014	0	8527
2104	152389	1512_22101_15	1512	22101	15		SEAMEADOW AVENUE	1512-221010000-000150000-00000	163015	0	8527
2394	157727	1512_22101_16	1512	22101	16		SEAMEADOW AVENUE	1512-221010000-000160000-00000	163016	0	8527
2285	156079	1512_22101_17	1512	22101	17		SEAMEADOW AVENUE	1512-221010000-000170000-00000	163017	0	8527
2396	157729	1512_22101_18	1512	22101	18		SEAMEADOW AVENUE	1512-221010000-000180000-00000	163018	0	8527
2395	157728	1512_22101_19	1512	22101	19		SEAMEADOW AVENUE	1512-221010000-000190000-00000	163019	0	8527
2397	157730	1512_22101_20	1512	22101	20		SEAMEADOW AVENUE	1512-221010000-000200000-00000	163021	0	8527
2124	153155	1512_22102_1	1512	22102	1		BRUSH AVENUE	1512-221020000-000010000-00000	163029	1.6	8527
2306	156308	1512_22102_2	1512	22102	2		STERLING AVENUE	1512-221020000-000020000-00000	163030	0.86	8527
2430	158425	1512_22103_13	1512	22103	13		BRUSH AVENUE	1512-221030000-000130000-00000	163031	0.08	8527

2292	156153	1512_22103_14	1512	22103	14	320	EDISON AVENUE	1512-221030000-000140000-00000	163032	2.4	7201
2184	154565	1512_22103_34	1512	22103	34	350	EDISON AVENUE	1512-221030000-000340000-00000	163033	2.49	8527
2307	156309	1512_22103_38	1512	22103	38	380	EDISON AVENUE	1512-221030000-000380000-00000	163034	2.49	8527
2291	156152	1512_22104_1	1512	22104	1	350	FARADAY AVENUE	1512-221040000-000010000-00000	163035	4.32	8527
2375	157487	1512_22104_2	1512	22104	2	320	FARADAY AVENUE	1512-221040000-000020000-00000	163036	0.46	7716
2075	151992	1512_22104_3	1512	22104	3		FARADAY AVENUE	1512-221040000-000030000-00000	163038	0.6	8527
2001	150261	1512_22104_4	1512	22104	4		FARADAY AVENUE	1512-221040000-000040000-00000	163039	0	8527
2373	157485	1512_22104_5	1512	22104	5		FARADAY AVENUE	1512-221040000-000050000-00000	163040	0	8527
1940	143385	1512_22104_6	1512	22104	6		FARADAY AVENUE	1512-221040000-000060000-00000	163041	0	8527
2179	154459	1512_22104_7	1512	22104	7		FARADAY AVENUE	1512-221040000-000070000-00000	163042	0	8527
1944	144278	1512_22104_8	1512	22104	8		FARADAY AVENUE	1512-221040000-000080000-00000	163043	0	8527
2304	156305	1512_22104_9	1512	22104	9	320	FARADAY AVENUE	1512-221040000-000090000-00000	163037	0	7716
2133	153265	1512_22104_10	1512	22104	10		FARADAY AVENUE	1512-221040000-000100000-00000	163044	0.12	8527
1997	150080	1512_22104_11	1512	22104	11		WESTINGHOUSE AVE	1512-221040000-000110000-00000	163045	0.86	8527
2137	153365	1512_22104_12	1512	22104	12		WESTINGHOUSE AVE	1512-221040000-000120000-00000	163046	0	8527
2140	153411	1512_22104_13	1512	22104	13		WESTINGHOUSE AVE	1512-221040000-000130000-00000	163047	0	8527
2303	156304	1512_22104_14	1512	22104	14		WESTINGHOUSE AVE	1512-221040000-000140000-00000	163048	0	8527
2180	154460	1512_22104_15	1512	22104	15		WESTINGHOUSE AVE	1512-221040000-000150000-00000	163049	0	8527
2083	152070	1512_22104_16	1512	22104	16		WESTINGHOUSE AVE	1512-221040000-000160000-00000	163050	0	8527
2136	153364	1512_22104_17	1512	22104	17		EDISON AVENUE	1512-221040000-000170000-00000	163053	0.11	8701
1947	145082	1512_22104_18	1512	22104	18		EDISON AVENUE	1512-221040000-000180000-00000	163054	0.11	8527
1999	150082	1512_22104_19	1512	22104	19	325	EDISON AVENUE	1512-221040000-000190000-00000	163055	0.12	8527
2000	150083	1512_22104_20	1512	22104	20		WESTINGHOUSE AVE	1512-221040000-000200000-00000	163051	0	8527
1962	147082	1512_22104_21	1512	22104	21		WESTINGHOUSE AVE	1512-221040000-000210000-00000	163052	0	8527
2532	162525	1512_22111_1.01	1512	22111	1.01		WHITESVILLE ROAD	1512-221110000-000010001-00000	163056	2	8527
2003	150263	1512_22111_1.02	1512	22111	1.02	545	WHITESVILLE ROAD	1512-221110000-000010002-00000	163057	22.31	8527
2178	154458	1512_22112_2	1512	22112	2	280	FARADAY AVENUE	1512-221120000-000020000-00000	163058	2.34	8759
2074	151991	1512_22112_3	1512	22112	3	250	FARADAY AVENUE	1512-221120000-000030000-00000	163059	2.23	8701
2048	151451	1512_22112_4	1512	22112	4		EDISON AVENUE	1512-221120000-000040000-00000	163060	0.08	8701
2410	157939	1512_22112_5	1512	22112	5	220	FARADAY AVENUE	1512-221120000-000050000-00000	163061	2.35	8701
1917	141493	1512_22112_6	1512	22112	6		FARADAY AVENUE	1512-221120000-000060000-00000	163062	0.05	8527
1996	150079	1512_22113_1	1512	22113	1	318	EDISON AVE	1512-221130000-000010000-00000	163064	0	7726
1981	149141	1512_22113_2	1512	22113	2	318	EDISON AVE	1512-221130000-000020000-00000	163063	2.98	7726
2305	156306	1512_22113_3	1512	22113	3	318	EDISON AVE	1512-221130000-000030000-00000	163079	0	7726

1989	149316	1512_22113_4	1512	22113	4	318	EDISON AVE	1512-221130000-000040000-00000	163080	0	7726
1926	142312	1512_22113_5	1512	22113	5	318	EDISON AVE	1512-221130000-000050000-00000	163081	0	7726
2377	157489	1512_22113_6	1512	22113	6	318	EDISON AVE	1512-221130000-000060000-00000	163082	0	7726
2374	157486	1512_22113_7	1512	22113	7	318	EDISON AVE	1512-221130000-000070000-00000	163083	0	7726
2506	159767	1512_22113_8	1512	22113	8	318	EDISON AVE	1512-221130000-000080000-00000	163084	0	7726
2002	150262	1512_22113_9	1512	22113	9	318	EDISON AVE	1512-221130000-000090000-00000	163085	0	7726
2112	152475	1512_22113_10	1512	22113	10	318	EDISON AVE	1512-221130000-000100000-00000	163065	0	7726
2116	152676	1512_22113_11	1512	22113	11	318	EDISON AVE	1512-221130000-000110000-00000	163066	0	7726
2115	152675	1512_22113_12	1512	22113	12	318	EDISON AVE	1512-221130000-000120000-00000	163067	0	7726
2073	151990	1512_22113_13	1512	22113	13	318	EDISON AVE	1512-221130000-000130000-00000	163068	0	7726
2051	151454	1512_22113_14	1512	22113	14	318	EDISON AVE	1512-221130000-000140000-00000	163069	0	7726
2049	151452	1512_22113_15	1512	22113	15	318	EDISON AVE	1512-221130000-000150000-00000	163070	0	7726
2337	157256	1512_22113_16	1512	22113	16	318	EDISON AVE	1512-221130000-000160000-00000	163071	0	7726
2434	158691	1512_22113_17	1512	22113	17	318	EDISON AVE	1512-221130000-000170000-00000	163072	0	7726
2006	150552	1512_22113_18	1512	22113	18	318	EDISON AVE	1512-221130000-000180000-00000	163073	0	7726
2050	151453	1512_22113_19	1512	22113	19	318	EDISON AVE	1512-221130000-000190000-00000	163074	0	7726
2052	151455	1512_22113_20	1512	22113	20	318	EDISON AVE	1512-221130000-000200000-00000	163075	0	7726
2088	152166	1512_22113_21	1512	22113	21	318	EDISON AVE	1512-221130000-000210000-00000	163076	0	7726
2376	157488	1512_22113_22	1512	22113	22	318	EDISON AVE	1512-221130000-000220000-00000	163077	0	7726
2302	156303	1512_22113_23	1512	22113	23	318	EDISON AVE	1512-221130000-000230000-00000	163078	0	7726
1966	147086	1512_22114_1	1512	22114	1		STERLING AVENUE	1512-221140000-000010000-00000	163087	0	8701
1965	147085	1512_22114_2	1512	22114	2		STERLING AVENUE	1512-221140000-000020000-00000	163086	1.9	8701
1964	147084	1512_22114_3	1512	22114	3		STERLING AVENUE	1512-221140000-000030000-00000	163088	0	8701
2404	157870	1512_22114_4	1512	22114	4		STERLING AVENUE	1512-221140000-000040000-00000	163089	0	8701
1928	142314	1512_22114_5	1512	22114	5		STERLING AVENUE	1512-221140000-000050000-00000	163090	0	8701
2181	154461	1512_22114_6	1512	22114	6		STERLING AVENUE	1512-221140000-000060000-00000	163091	0	8701
1927	142313	1512_22114_7	1512	22114	7	210	FRANKLIN AVENUE	1512-221140000-000070000-00000	163094	0.8	8527
2301	156302	1512_22114_8	1512	22114	8		STERLING AVENUE	1512-221140000-000080000-00000	163092	0	8701
2139	153410	1512_22114_9	1512	22114	9		STERLING AVENUE	1512-221140000-000090000-00000	163093	0	8701
2138	153366	1512_22114_10	1512	22114	10		BRUSH AVENUE	1512-221140000-000100000-00000	163095	0.2	8527
1948	145083	1512_22114_11	1512	22114	11		BRUSH AVENUE	1512-221140000-000110000-00000	163096	0.05	8701
1998	150081	1512_22114_12	1512	22114	12		BRUSH AVENUE	1512-221140000-000120000-00000	163097	0.05	8527
1963	147083	1512_22115_1	1512	22115	1		BRUSH AVENUE	1512-221150000-000010000-00000	163098	1.21	8527
1949	145084	1512_22115_2	1512	22115	2		BRUSH AVENUE	1512-221150000-000020000-00000	163099	0	8527

2185	154573	1512_22115_3	1512	22115	3		BRUSH AVENUE	1512-221150000-000030000-00000	163100	0	8527
2082	152069	1512_22115_4	1512	22115	4		BRUSH AVENUE	1512-221150000-000040000-00000	163101	0	8527
2072	151989	1512_22116_1	1512	22116	1	487	WHITESVILLE ROAD	1512-221160000-000010000-00000	163102	1	8527
2209	155001	1512_22116_2	1512	22116	2	501	WHITESVILLE ROAD	1512-221160000-000020000-00000	163103	0.92	8527
2177	154414	1512_22117_1	1512	22117	1		EDISON AVENUE	1512-221170000-000010000-00000	163104	2.23	8527
2176	154413	1512_22117_2	1512	22117	2		GRAMME AVENUE	1512-221170000-000020000-00000	163111	0.33	10562.422
2255	155537	1512_22117_3	1512	22117	3		GRAMME AVENUE	1512-221170000-000030000-00000	163112	0.13	8527
2207	154929	1512_22117_4	1512	22117	4		EDISON AVENUE	1512-221170000-000040000-00000	163105	0	8527
2407	157885	1512_22117_5	1512	22117	5		EDISON AVENUE	1512-221170000-000050000-00000	163106	0	8527
2205	154927	1512_22117_6	1512	22117	6		EDISON AVENUE	1512-221170000-000060000-00000	163107	0	8527
2071	151912	1512_22117_7	1512	22117	7		EDISON AVENUE	1512-221170000-000070000-00000	163108	0	8527
2336	157226	1512_22117_8	1512	22117	8		EDISON AVENUE	1512-221170000-000080000-00000	163109	0	8527
2175	154412	1512_22117_9	1512	22117	9		EDISON AVENUE	1512-221170000-000090000-00000	163110	0	8527
2206	154928	1512_22119_1	1512	22119	1	150	FARADAY AVENUE	1512-221190000-000010000-00000	163113	1.38	7601
1988	149308	1512_22202_1	1512	22202	1		SEAMEADOW AVENUE	1512-222020000-000010000-00000	163127	1.49	8701
2335	157120	1512_22202_2	1512	22202	2		SEAMEADOW AVENUE	1512-222020000-000020000-00000	163128	0.75	8701
1925	142095	1512_22202_3	1512	22202	3		SEAMEADOW AVENUE	1512-222020000-000030000-00000	163129	0.75	8701
1924	142094	1512_22202_4	1512	22202	4		SEAMEADOW AVENUE	1512-222020000-000040000-00000	163130	0.32	8701
2213	155013	1512_22202_5	1512	22202	5		SEAMEADOW AVENUE	1512-222020000-000050000-00000	163131	0.84	8701
2212	155012	1512_22202_6	1512	22202	6		SEAMEADOW AVENUE	1512-222020000-000060000-00000	163132	0	8701
2323	156656	1512_22202_7	1512	22202	7		LAFAYETTE AVENUE	1512-222020000-000070000-00000	163135	0.46	8701
2171	154231	1512_22202_8	1512	22202	8		SEAMEADOW AVENUE	1512-222020000-000080000-00000	163133	0	8701
2170	154230	1512_22202_9	1512	22202	9		SEAMEADOW AVENUE	1512-222020000-000090000-00000	163134	0	8701
2168	154228	1512_22203_1	1512	22203	1		SEAMEADOW AVENUE	1512-222030000-000010000-00000	163136	3.55	8527
2324	156657	1512_22203_2	1512	22203	2		SEAMEADOW AVENUE	1512-222030000-000020000-00000	163138	0	8527
2514	159918	1512_22203_3	1512	22203	3		SEAMEADOW AVENUE	1512-222030000-000030000-00000	163139	0	8527
1952	145294	1512_22203_4	1512	22203	4		SEAMEADOW AVENUE	1512-222030000-000040000-00000	163144	0	8527
1990	149518	1512_22203_5	1512	22203	5		SEAMEADOW AVENUE	1512-222030000-000050000-00000	163145	0	8527
2010	150917	1512_22203_6	1512	22203	6		SEAMEADOW AVENUE	1512-222030000-000060000-00000	163146	0	8527
2008	150915	1512_22203_7	1512	22203	7		SEAMEADOW AVENUE	1512-222030000-000070000-00000	163147	0	8527
2007	150914	1512_22203_8	1512	22203	8		SEAMEADOW AVENUE	1512-222030000-000080000-00000	163148	0	8527
2368	157464	1512_22203_9	1512	22203	9		SEAMEADOW AVENUE	1512-222030000-000090000-00000	163149	0	8527
2365	157461	1512_22203_10	1512	22203	10		SEAMEADOW AVENUE	1512-222030000-000100000-00000	163137	0	8527
2431	158476	1512_22203_11	1512	22203	11	427	WHITESVILLE ROAD	1512-222030000-000110000-00000	163150	5.04	8755

2422	158076	1512_22203_12	1512	22203	12	441	WHITESVILLE ROAD	1512-222030000-000120000-00000	163151	3.1	8527
2421	158075	1512_22203_13	1512	22203	13	451	WHITESVILLE ROAD	1512-222030000-000130000-00000	163152	3.68	8527
2419	158073	1512_22203_14	1512	22203	14	459	WHITESVILLE ROAD	1512-222030000-000140000-00000	163153	3.04	8527
2418	158072	1512_22203_15	1512	22203	15	467	WHITESVILLE ROAD	1512-222030000-000150000-00000	163154	0.86	8527
2420	158074	1512_22203_16	1512	22203	16	445	WHITESVILLE ROAD	1512-222030000-000160000-00000	163155	1	8527
2423	158077	1512_22203_17	1512	22203	17		WHITESVILLE ROAD	1512-222030000-000170000-00000	163156	0.61	8527
2486	159422	1512_22203_18	1512	22203	18		LAFAYETTE AVENUE	1512-222030000-000180000-00000	163165	0	8701
2424	158078	1512_22203_19	1512	22203	19		LAFAYETTE AVENUE	1512-222030000-000190000-00000	163166	0	8701
2364	157460	1512_22203_20	1512	22203	20		LAFAYETTE AVENUE	1512-222030000-000200000-00000	163159	0	8527
2162	154069	1512_22203_21	1512	22203	21		STERLING AVENUE	1512-222030000-000210000-00000	163157	0.32	8527
2148	153708	1512_22203_22	1512	22203	22		LAFAYETTE AVENUE	1512-222030000-000220000-00000	163158	1.15	8527
2147	153707	1512_22203_23	1512	22203	23		LAFAYETTE AVENUE	1512-222030000-000230000-00000	163160	0	8527
2189	154635	1512_22203_24	1512	22203	24		LAFAYETTE AVENUE	1512-222030000-000240000-00000	163161	0	8527
2288	156107	1512_22203_25	1512	22203	25		LAFAYETTE AVENUE	1512-222030000-000250000-00000	163162	0	8527
2367	157463	1512_22203_26	1512	22203	26		LAFAYETTE AVENUE	1512-222030000-000260000-00000	163163	0	8527
2432	158477	1512_22203_27	1512	22203	27		LAFAYETTE AVENUE	1512-222030000-000270000-00000	163164	0.97	8701
2488	159509	1512_22203_28	1512	22203	28		LAFAYETTE AVENUE	1512-222030000-000280000-00000	163167	0	8701
2487	159423	1512_22203_29	1512	22203	29		LAFAYETTE AVENUE	1512-222030000-000290000-00000	163168	0	8701
2217	155030	1512_22203_30	1512	22203	30		SEAMEADOW AVENUE	1512-222030000-000300000-00000	163140	0	8527
2143	153655	1512_22203_31	1512	22203	31		SEAMEADOW AVENUE	1512-222030000-000310000-00000	163141	0	8527
2289	156108	1512_22203_32	1512	22203	32		SEAMEADOW AVENUE	1512-222030000-000320000-00000	163142	0	8527
2089	152167	1512_22203_33	1512	22203	33		SEAMEADOW AVENUE	1512-222030000-000330000-00000	163143	0	8527
1973	147995	1512_22203_34	1512	22203	34		LAFAYETTE AVENUE	1512-222030000-000340000-00000	163169	0.32	8701
2366	157462	1512_22204_1	1512	22204	1		WHITESVILLE ROAD	1512-222040000-000010000-00000	163170	0.64	8701
1923	142093	1512_22205_1	1512	22205	1		LAFAYETTE AVENUE	1512-222050000-000010000-00000	163171	0.65	8527
2211	155011	1512_22205_2	1512	22205	2		LAFAYETTE AVENUE	1512-222050000-000020000-00000	163175	0.27	8527
2169	154229	1512_22205_3	1512	22205	3		LAFAYETTE AVENUE	1512-222050000-000030000-00000	163173	0	8527
2325	156658	1512_22205_4	1512	22205	4		LAFAYETTE AVENUE	1512-222050000-000040000-00000	163174	0	8527
2515	159919	1512_22205_5	1512	22205	5		LAFAYETTE AVENUE	1512-222050000-000050000-00000	163176	1.94	8527
1972	147994	1512_22205_6	1512	22205	6		LAFAYETTE AVENUE	1512-222050000-000060000-00000	163178	0	8527
2011	150918	1512_22205_7	1512	22205	7		LAFAYETTE AVENUE	1512-222050000-000070000-00000	163181	0.46	8527
2190	154636	1512_22205_8	1512	22205	8		LAFAYETTE AVENUE	1512-222050000-000080000-00000	163179	0	8527
2009	150916	1512_22205_9	1512	22205	9		LAFAYETTE AVENUE	1512-222050000-000090000-00000	163180	0	8527
2090	152168	1512_22205_10	1512	22205	10		LAFAYETTE AVENUE	1512-222050000-000100000-00000	163177	0	8527

1974	147996	1512_22205_11	1512	22205	11		LAFAYETTE AVENUE	1512-222050000-000110000-00000	163172	0	8527
2210	155010	1512_22205_12	1512	22205	12	395	WHITESVILLE ROAD	1512-222050000-000120000-00000	163182	1	8527
2435	158692	1512_22402_1	1512	22402	1		RAILROAD TRACKS	1512-224020000-000010000-00000	163229	0.15	8625
PARCELS IN PINELANDS ZONES											
FID	OBJECTID	PAMS_PIN	MUN	BLOCK	LOT	HNUM	HADD	UNIQUEID	OBJECTID_1	Acreage	ZipCode
221	153735	1512_11701_27	1512	11701	27	75	TOMS RIVER ROAD	1512-117010000-000270000-00000	159405	0	8527
222	153736	1512_11701_28	1512	11701	28	69	TOMS RIVER ROAD	1512-117010000-000280000-00000	155517	1	8527
271	154892	1512_11701_29	1512	11701	29	63	TOMS RIVER ROAD	1512-117010000-000290000-00000	155518	0.88	8527
244	154264	1512_11701_30	1512	11701	30	55	TOMS RIVER ROAD	1512-117010000-000300000-00000	155519	1	8527
245	154265	1512_11701_31	1512	11701	31	47	TOMS RIVER ROAD	1512-117010000-000310000-00000	155520	4.9	8527
344	157151	1512_11701_32	1512	11701	32	39	TOMS RIVER ROAD	1512-117010000-000320000-00000	155521	4.9	8527
107	150400	1512_11804_2	1512	11804	2		W VETERANS HIGHWAY	1512-118040000-000020000-00000	155648	0.4	7712
109	150402	1512_11804_3	1512	11804	3		W VETERANS HIGHWAY	1512-118040000-000030000-00000	155649	0.4	7712
226	153753	1512_11804_30	1512	11804	30	253	W VETERANS HIGHWAY	1512-118040000-000300000-00000	155676	0.9	8527
225	153752	1512_11804_31	1512	11804	31	247	W VETERANS HIGHWAY	1512-118040000-000310000-00000	155677	0.5	8527
224	153750	1512_11804_32	1512	11804	32		W VETERANS HIGHWAY	1512-118040000-000320000-00000	155678	13.43	7666
223	153749	1512_11804_33	1512	11804	33	225	W VETERANS HIGHWAY	1512-118040000-000330000-00000	155679	11.27	8527
186	153027	1512_11805_1	1512	11805	1	263	W VETERANS HIGHWAY	1512-118050000-000010000-00000	155686	1.03	8527
40	144477	1512_11805_21	1512	11805	21	281	W VETERANS HIGHWAY	1512-118050000-000210000-00000	155706	1.01	8527
108	150401	1512_11805_22	1512	11805	22	275	W VETERANS HIGHWAY	1512-118050000-000220000-00000	155707	0.55	8527
98	150072	1512_16001_2	1512	16001	2	402	E VETERANS HIGHWAY	1512-160010000-000020000-00000	158975	1	8527
428	162282	1512_16002_1	1512	16002	1	24	IMPERIAL PLACE	1512-160020000-000010000-00000	158979	0.45	8755
427	162281	1512_16002_2	1512	16002	2	26	IMPERIAL PLACE	1512-160020000-000020000-00000	158980	0.38	8755
426	162280	1512_16002_3	1512	16002	3	28	IMPERIAL PLACE	1512-160020000-000030000-00000	158981	0.38	8527
425	162279	1512_16002_4	1512	16002	4	30	IMPERIAL PLACE	1512-160020000-000040000-00000	158982	0.38	8755
424	162278	1512_16002_5	1512	16002	5	32	IMPERIAL PLACE	1512-160020000-000050000-00000	158983	0.38	8755
423	162277	1512_16002_6	1512	16002	6	34	IMPERIAL PLACE	1512-160020000-000060000-00000	158984	0.38	8755
422	162276	1512_16002_7	1512	16002	7	36	IMPERIAL PLACE	1512-160020000-000070000-00000	158985	0.38	8527
421	162275	1512_16002_8	1512	16002	8	38	IMPERIAL PLACE	1512-160020000-000080000-00000	158986	0.38	8527
420	162274	1512_16002_9	1512	16002	9	40	IMPERIAL PLACE	1512-160020000-000090000-00000	158987	0.38	8527
419	162273	1512_16002_10	1512	16002	10	42	IMPERIAL PLACE	1512-160020000-000100000-00000	158988	0.4	8527

433	162522	1512_16002_11	1512	16002	11	44	IMPERIAL PLACE	1512-160020000-000110000-00000	158989	0.42	8527
432	162521	1512_16002_12	1512	16002	12	46	IMPERIAL PLACE	1512-160020000-000120000-00000	158990	0.49	8527
431	162520	1512_16002_13	1512	16002	13	48	IMPERIAL PLACE	1512-160020000-000130000-00000	158991	0.65	8527
430	162519	1512_16002_14	1512	16002	14	50	IMPERIAL PLACE	1512-160020000-000140000-00000	158992	0.62	8527
411	161034	1512_16005_1	1512	16005	1	22	IMPERIAL PL	1512-160050000-000010000-00000	159047	0.43	8527
410	161033	1512_16005_2	1512	16005	2	20	IMPERIAL PLACE	1512-160050000-000020000-00000	159048	0.5	8755
409	161032	1512_16005_3	1512	16005	3	18	IMPERIAL PLACE	1512-160050000-000030000-00000	159049	0.88	8527
429	162465	1512_16005_46	1512	16005	46	72	IMPERIAL PLACE	1512-160050000-000460000-00000	159092	4.38	8527
158	152094	1512_16601_3	1512	16601	3	38	E VETERANS HIGHWAY	1512-166010000-000030000-00000	159273	2.39	8527
175	152713	1512_16601_4	1512	16601	4		E VETERANS HIGHWAY	1512-166010000-000040000-00000	159274	3.6	8527
125	150928	1512_16601_5	1512	16601	5	48	E VETERANS HIGHWAY	1512-166010000-000050000-00000	159275	0.8	8527
159	152098	1512_16601_10	1512	16601	10	151	DON CONNOR BOULEVARD	1512-166010000-000100000-00000	159280	133.19	8527
103	150193	1512_16601_11	1512	16601	11		DON CONNOR BOULEVARD	1512-166010000-000110000-00000	159281	6.69	8527
121	150690	1512_16601_12	1512	16601	12	65	DON CONNOR BOULEVARD	1512-166010000-000120000-00000	159282	2.34	8527
124	150927	1512_16601_13	1512	16601	13	45	DON CONNOR BOULEVARD	1512-166010000-000130000-00000	159283	0.82	8527
413	161449	1512_16701_1	1512	16701	1	181	W VETERANS HIGHWAY	1512-167010000-000010000-00000	159288	73.72	8527
19	141790	1512_16701_8	1512	16701	8	2	SUSIE LANE	1512-167010000-000080000-00000	159296	1	8527
1	140933	1512_16701_23	1512	16701	23	1	SUSIE LANE	1512-167010000-000230000-00000	159311	1.06	8527
50	145680	1512_16701_24	1512	16701	24	2	MITCHELL COURT	1512-167010000-000240000-00000	159312	1	8527
66	146923	1512_16701_29	1512	16701	29	5	MITCHELL COURT	1512-167010000-000290000-00000	159317	3.04	8527
74	147573	1512_16701_30	1512	16701	30	108	DON CONNOR BOULEVARD	1512-167010000-000300000-00000	159318	1.19	8527
53	145727	1512_16701_31	1512	16701	31	112	DON CONNOR BOULEVARD	1512-167010000-000310000-00000	159319	1.19	8527
52	145726	1512_16701_32	1512	16701	32	118	DON CONNOR BOULEVARD	1512-167010000-000320000-00000	159320	1.19	8527
51	145725	1512_16701_33	1512	16701	33	124	DON CONNOR BOULEVARD	1512-167010000-000330000-00000	159321	1.19	8527
61	146534	1512_16701_34	1512	16701	34	128	DON CONNOR BOULEVARD	1512-167010000-000340000-00000	159322	1.19	8527
408	160702	1512_16701_35	1512	16701	35	134	DON CONNOR BOULEVARD	1512-167010000-000350000-00000	159323	1.19	8527
39	144367	1512_17001_1	1512	17001	1	75	TOMS RIVER ROAD	1512-170010000-000010000-00000	159404	0.86	8527
307	155920	1512_17001_18	1512	17001	18	117	TOMS RIVER ROAD	1512-170010000-000180000-00000	159422	31.76	8527
93	149465	1512_17001_36	1512	17001	36	1	KINDLING WAY	1512-170010000-000360000-00000	159441	1.09	8527
272	154920	1512_17001_49	1512	17001	49	2	TALL OAKS DRIVE	1512-170010000-000490000-00000	159455	2.5	8527
273	154921	1512_17001_50	1512	17001	50	185	TOMS RIVER ROAD	1512-170010000-000500000-00000	159456	1	8527
274	154923	1512_17001_51	1512	17001	51	175	TOMS RIVER ROAD	1512-170010000-000510000-00000	159457	1.5	8527
249	154465	1512_17001_56	1512	17001	56	1	FRONTIER LANE	1512-170010000-000560000-00000	159461	1.6	8527
305	155918	1512_17001_64	1512	17001	64	2	FRONTIER LANE	1512-170010000-000640000-00000	159468	1.6	8527

215	153635	1512_17001_65	1512	17001	65	155	TOMS RIVER ROAD	1512-170010000-000650000-000000	159469	0.85	8527
216	153638	1512_17001_66	1512	17001	66	145	TOMS RIVER ROAD	1512-170010000-000660000-000000	159470	1.2	8527
264	154693	1512_17001_67	1512	17001	67		TOMS RIVER ROAD	1512-170010000-000670000-000000	159471	1.5	8701
306	155919	1512_17001_68	1512	17001	68	125	TOMS RIVER ROAD	1512-170010000-000680000-000000	159472	1.68	8701
308	155921	1512_17001_69	1512	17001	69	113	TOMS RIVER ROAD	1512-170010000-000690000-000000	159473	1.64	8527
309	155922	1512_17001_70	1512	17001	70	105	TOMS RIVER ROAD	1512-170010000-000700000-000000	159474	1	8527
248	154365	1512_17001_71	1512	17001	71	101	TOMS RIVER ROAD	1512-170010000-000710000-000000	159475	2	8527
140	151168	1512_17001_73	1512	17001	73		TOMS RIVER ROAD	1512-170010000-000730000-000000	159477	0	19464
301	155767	1512_17001_74	1512	17001	74	2	SYDOR AVENUE	1512-170010000-000740000-000000	159478	1	8527
75	147744	1512_17001_84	1512	17001	84	117	TOMS RIVER ROAD	1512-170010000-000840000-000000	159423	0	8527
123	150868	1512_17002_5	1512	17002	5	2	KINDLING WAY	1512-170020000-000050000-000000	159491	1.05	8527
345	157171	1512_17002_6	1512	17002	6	1	TALL OAKS DRIVE	1512-170020000-000060000-000000	159492	1.01	8527
94	149528	1512_17201_3.01	1512	17201	3.01	180	TOMS RIVER ROAD	1512-172010000-000030001-000000	159549	1.68	8527
47	145181	1512_17201_3.02	1512	17201	3.02	184	TOMS RIVER ROAD	1512-172010000-000030002-000000	159550	1.43	8527
102	150184	1512_17201_3.23	1512	17201	3.23	2	AIDAN LANE	1512-172010000-000030023-000000	159571	1.18	8527
97	149673	1512_17201_21	1512	17201	21	126	TOMS RIVER ROAD	1512-172010000-000210000-000000	159589	5.42	8759
304	155830	1512_17201_22	1512	17201	22	134	TOMS RIVER ROAD	1512-172010000-000220000-000000	159590	1.1	8759
54	145846	1512_17201_23	1512	17201	23	138	TOMS RIVER ROAD	1512-172010000-000230000-000000	159591	5	8759
122	150691	1512_17201_24	1512	17201	24		TOMS RIVER ROAD	1512-172010000-000240000-000000	159592	6.48	8759
303	155826	1512_17201_25	1512	17201	25	154	TOMS RIVER ROAD	1512-172010000-000250000-000000	159593	4.57	7754
63	146660	1512_17201_27	1512	17201	27	158	TOMS RIVER ROAD	1512-172010000-000270000-000000	159595	1	8527
228	153845	1512_17201_28	1512	17201	28	166	TOMS RIVER ROAD	1512-172010000-000280000-000000	159596	7.25	8527
7	141275	1512_17201_29	1512	17201	29	174	TOMS RIVER ROAD	1512-172010000-000290000-000000	159597	1.94	8527
247	154350	1512_17201_31	1512	17201	31	188	TOMS RIVER ROAD	1512-172010000-000310000-000000	159598	0.87	8527
2	141005	1512_17201_32	1512	17201	32	208	TOMS RIVER ROAD	1512-172010000-000320000-000000	159599	2.01	8527
18	141782	1512_17201_33	1512	17201	33	214	TOMS RIVER ROAD	1512-172010000-000330000-000000	159600	2.01	8527
364	158131	1512_17206_30	1512	17206	30	603	W VETERANS HIGHWAY	1512-172060000-000300000-000000	159746	1.53	8527
127	150992	1512_17206_31	1512	17206	31	595	W VETERANS HIGHWAY	1512-172060000-000310000-000000	159747	0.5	8527
55	145878	1512_17206_39	1512	17206	39	22	TOMS RIVER ROAD	1512-172060000-000390000-000000	159754	2.11	8527
91	149180	1512_17206_41	1512	17206	41	26	TOMS RIVER ROAD	1512-172060000-000410000-000000	159755	1.82	8527
169	152474	1512_17206_42	1512	17206	42	38	TOMS RIVER ROAD	1512-172060000-000420000-000000	159756	2.04	8527
89	149133	1512_17206_43	1512	17206	43	46	TOMS RIVER ROAD	1512-172060000-000430000-000000	159757	0.6	8701
113	150547	1512_17206_49	1512	17206	49	56	TOMS RIVER ROAD	1512-172060000-000490000-000000	159763	1.13	8527
111	150486	1512_17206_50	1512	17206	50	66	TOMS RIVER ROAD	1512-172060000-000500000-000000	159764	3.3	8527

110	150482	1512_17206_51	1512	17206	51		TOMS RIVER ROAD	1512-172060000-000510000-00000	159765	4.3	85021
86	148805	1512_17206_52	1512	17206	52	82	TOMS RIVER ROAD	1512-172060000-000520000-00000	159766	2	8527
4	141015	1512_17206_53	1512	17206	53	92	TOMS RIVER ROAD	1512-172060000-000530000-00000	159767	4.88	8527
3	141011	1512_17206_54	1512	17206	54	100	TOMS RIVER ROAD	1512-172060000-000540000-00000	159768	4.5	8527
162	152161	1512_17206_55	1512	17206	55	110	TOMS RIVER ROAD	1512-172060000-000550000-00000	159769	4.75	8527
141	151216	1512_17206_56	1512	17206	56	556	PAUL ROAD	1512-172060000-000560000-00000	159770	1.48	8527
414	161500	1512_18503_1	1512	18503	1	785	BOWMAN ROAD	1512-185030000-000010000-00000	160355	0.97	10952
56	145947	1512_18503_25	1512	18503	25	701	LAKEHURST AVENUE	1512-185030000-000250000-00000	160378	1.01	8527
80	148074	1512_18503_26	1512	18503	26	681	TOMS RIVER ROAD	1512-185030000-000260000-00000	160379	1	8527
319	156112	1512_18503_27	1512	18503	27	673	TOMS RIVER ROAD	1512-185030000-000270000-00000	160380	2.79	8527
76	147755	1512_18503_28	1512	18503	28	665	TOMS RIVER ROAD	1512-185030000-000280000-00000	160381	1	8527
187	153132	1512_18503_29	1512	18503	29	657	TOMS RIVER ROAD	1512-185030000-000290000-00000	160382	2.82	8527
77	147757	1512_18503_30	1512	18503	30	649	TOMS RIVER ROAD	1512-185030000-000300000-00000	160383	1	8527
155	151927	1512_18503_31	1512	18503	31	641	TOMS RIVER ROAD	1512-185030000-000310000-00000	160384	2.76	8527
68	147414	1512_18503_32	1512	18503	32	633	TOMS RIVER ROAD	1512-185030000-000320000-00000	160385	4.14	8527
81	148270	1512_18503_33	1512	18503	33	627	TOMS RIVER ROAD	1512-185030000-000330000-00000	160386	2.1	8527
64	146664	1512_18503_34	1512	18503	34	623	TOMS RIVER ROAD	1512-185030000-000340000-00000	160387	2.69	8527
188	153133	1512_18503_35	1512	18503	35	919	BOWMAN ROAD	1512-185030000-000350000-00000	160388	1.19	8527
82	148473	1512_18503_36	1512	18503	36	885	BOWMAN ROAD	1512-185030000-000360000-00000	160389	1	8527
78	147841	1512_18503_37	1512	18503	37	879	BOWMAN ROAD	1512-185030000-000370000-00000	160390	1	8527
237	153965	1512_18503_38	1512	18503	38	875	BOWMAN ROAD	1512-185030000-000380000-00000	160391	1	8527
238	153969	1512_18503_39	1512	18503	39	871	BOWMAN ROAD	1512-185030000-000390000-00000	160392	1	8527
16	141614	1512_18503_40	1512	18503	40	861	BOWMAN ROAD	1512-185030000-000400000-00000	160393	1	8527
383	158811	1512_18503_53	1512	18503	53	849	BOWMAN ROAD	1512-185030000-000530000-00000	160406	1	8527
58	146367	1512_18503_54	1512	18503	54	839	BOWMAN ROAD	1512-185030000-000540000-00000	160407	1.01	8527
45	145096	1512_18503_55	1512	18503	55	835	BOWMAN ROAD	1512-185030000-000550000-00000	160408	1.01	8527
46	145098	1512_18503_56	1512	18503	56	831	BOWMAN ROAD	1512-185030000-000560000-00000	160409	1.01	8527
85	148683	1512_18503_57	1512	18503	57	827	BOWMAN ROAD	1512-185030000-000570000-00000	160410	1.01	8527
43	145077	1512_18503_58	1512	18503	58	823	BOWMAN ROAD	1512-185030000-000580000-00000	160411	1	8527
44	145079	1512_18503_59	1512	18503	59	811	BOWMAN ROAD	1512-185030000-000590000-00000	160412	2.72	8527
346	157348	1512_18503_60_QFARM	1512	18503	60		BOWMAN ROAD	1512-185030000-000600000-QFARM	160414	10.14	8527
369	158180	1512_18503_61	1512	18503	61	791	BOWMAN ROAD	1512-185030000-000610000-00000	160416	0.97	8527
163	152320	1512_18601_1	1512	18601	1	777	BOWMAN ROAD	1512-186010000-000010000-00000	160417	3.38	8527
164	152321	1512_18601_2	1512	18601	2	769	BOWMAN ROAD	1512-186010000-000020000-00000	160418	2.95	8755

112	150491	1512_18602_1	1512	18602	1		BOWMAN ROAD & MILLER AVE	1512-186020000-000010000-00000	160427	59.52	8753
67	147210	1512_18602_2	1512	18602	2	633	BOWMAN ROAD	1512-186020000-000020000-00000	160428	1.84	8527
174	152646	1512_18701_1	1512	18701	1		LAKEHURST AVENUE	1512-187010000-000010000-00000	160497	1.17	8753
200	153269	1512_18701_2	1512	18701	2	728	LAKEHURST AVENUE	1512-187010000-000020000-00000	160498	1.01	8527
59	146469	1512_18701_4	1512	18701	4	750	LAKEHURST AVENUE	1512-187010000-000040000-00000	160500	3.45	8527
296	155493	1512_18701_15	1512	18701	15	830	LAKEHURST AVENUE	1512-187010000-000150000-00000	160511	12.75	8527
79	147881	1512_18701_21	1512	18701	21	847	TOMS RIVER ROAD	1512-187010000-000210000-00000	160517	1.04	8527
137	151140	1512_18701_25	1512	18701	25	871	TOMS RIVER ROAD	1512-187010000-000250000-00000	160522	2.11	8527
30	142931	1512_18701_26	1512	18701	26	906	LAKEHURST AVENUE	1512-187010000-000260000-00000	160523	2.12	8527
29	142930	1512_18701_27	1512	18701	27	916	LAKEHURST AVENUE	1512-187010000-000270000-00000	160524	2.18	8527
65	146911	1512_18701_33	1512	18701	33	919	TOMS RIVER ROAD	1512-187010000-000330000-00000	160530	2.08	8527
60	146505	1512_18701_34	1512	18701	34	865	TOMS RIVER ROAD	1512-187010000-000340000-00000	160531	1.07	8527
5	141172	1512_18701_35	1512	18701	35	859	TOMS RIVER ROAD	1512-187010000-000350000-00000	160532	1.08	8527
138	151141	1512_18701_36	1512	18701	36	853	TOMS RIVER ROAD	1512-187010000-000360000-00000	160533	1.08	8527
220	153675	1512_18701_37	1512	18701	37	841	TOMS RIVER ROAD	1512-187010000-000370000-00000	160534	1.03	8527
139	151151	1512_18701_38	1512	18701	38	805	TOMS RIVER ROAD	1512-187010000-000380000-00000	160535	2.09	8527
395	159459	1512_18701_39	1512	18701	39	795	TOMS RIVER ROAD	1512-187010000-000390000-00000	160536	1.5	8701
394	159397	1512_18701_40	1512	18701	40	789	TOMS RIVER ROAD	1512-187010000-000400000-00000	160537	2.19	8527
371	158434	1512_18701_41	1512	18701	41	779	TOMS RIVER ROAD	1512-187010000-000410000-00000	160538	1.45	8527
348	157551	1512_18701_42	1512	18701	42	765	TOMS RIVER ROAD	1512-187010000-000420000-00000	160539	1.03	8527
33	143672	1512_18701_43	1512	18701	43	759	TOMS RIVER ROAD	1512-187010000-000430000-00000	160540	1.05	8527
239	154108	1512_18701_44	1512	18701	44	784	LAKEHURST AVENUE	1512-187010000-000440000-00000	160541	2	8527
180	152894	1512_18701_45	1512	18701	45	782	LAKEHURST AVENUE	1512-187010000-000450000-00000	160542	2	8527
199	153266	1512_18701_46	1512	18701	46		TOMS RIVER ROAD	1512-187010000-000460000-00000	160543	2.57	8527
286	155197	1512_18902_26	1512	18902	26		TOMS RIVER ROAD	1512-189020000-000260000-00000	160653	1	8527
252	154493	1512_18902_27	1512	18902	27	1037	TOMS RIVER ROAD	1512-189020000-000270000-00000	160654	1	8527
22	142321	1512_18902_28	1512	18902	28		TOMS RIVER ROAD	1512-189020000-000280000-00000	160655	1.14	7727
0	140832	1512_18902_29	1512	18902	29		TOMS RIVER ROAD	1512-189020000-000290000-00000	160656	0.46	8527
255	154532	1512_18902_30	1512	18902	30	1013	TOMS RIVER ROAD	1512-189020000-000300000-00000	160657	1	8527
265	154721	1512_18902_31	1512	18902	31	1005	TOMS RIVER ROAD	1512-189020000-000310000-00000	160658	0.53	8527
189	153165	1512_18902_32	1512	18902	32	1001	TOMS RIVER ROAD	1512-189020000-000320000-00000	160659	0.56	8753
190	153166	1512_18902_33	1512	18902	33	997	TOMS RIVER ROAD	1512-189020000-000330000-00000	160660	0.59	8527
191	153167	1512_18902_34	1512	18902	34		TOMS RIVER ROAD	1512-189020000-000340000-00000	160661	0.62	8527
192	153168	1512_18902_35	1512	18902	35		TOMS RIVER ROAD	1512-189020000-000350000-00000	160662	0.66	8527

193	153169	1512_18902_36	1512	18902	36		TOMS RIVER ROAD	1512-189020000-000360000-000000	160663	0.67	8527
194	153170	1512_18902_37	1512	18902	37	983	TOMS RIVER ROAD	1512-189020000-000370000-000000	160664	0.69	8527
195	153171	1512_18902_38	1512	18902	38		TOMS RIVER ROAD	1512-189020000-000380000-000000	160665	0.71	7731
196	153172	1512_18902_39	1512	18902	39	975	TOMS RIVER ROAD	1512-189020000-000390000-000000	160666	0.74	8527
181	152904	1512_18902_40	1512	18902	40	971	TOMS RIVER ROAD	1512-189020000-000400000-000000	160667	0.75	8527
256	154534	1512_18902_41	1512	18902	41	967	TOMS RIVER ROAD	1512-189020000-000410000-000000	160668	0.79	8527
300	155676	1512_18902_42	1512	18902	42	963	TOMS RIVER ROAD	1512-189020000-000420000-000000	160669	0.82	8527
315	156017	1512_18902_43	1512	18902	43	959	TOMS RIVER ROAD	1512-189020000-000430000-000000	160670	0.8	8527
316	156019	1512_18902_44	1512	18902	44	955	TOMS RIVER ROAD	1512-189020000-000440000-000000	160671	0.8	8527
259	154622	1512_18902_45	1512	18902	45	951	TOMS RIVER ROAD	1512-189020000-000450000-000000	160672	1.5	8527
260	154624	1512_18902_46	1512	18902	46	937	TOMS RIVER RD	1512-189020000-000460000-000000	160674	0	8527
295	155374	1512_18902_47	1512	18902	47	937	TOMS RIVER RD	1512-189020000-000470000-000000	160673	1.4	8527
312	155966	1512_18902_48	1512	18902	48	931	TOMS RIVER ROAD	1512-189020000-000480000-000000	160675	0.6	8527
62	146608	1512_18902_49	1512	18902	49	925	TOMS RIVER ROAD	1512-189020000-000490000-000000	160676	0.52	8527
227	153767	1512_19301_4_Q FARM	1512	19301	4		GRAWTOWN & BOWMAN ROADS	1512-193010000-000040000-QFARM	160756	301.76	8533
115	150592	1512_19401_1	1512	19401	1		E VETERANS HIGHWAY	1512-194010000-000010000-000000	160773	0.23	8527
114	150591	1512_19401_2	1512	19401	2	1	VETERANS HIGHWAY	1512-194010000-000020000-000000	160774	1.61	8527
92	149191	1512_19401_3	1512	19401	3	1	VETERANS HIGHWAY	1512-194010000-000030000-000000	160794	0	8527
49	145210	1512_19401_4	1512	19401	4	1	VETERANS HIGHWAY	1512-194010000-000040000-000000	160795	0	8527
48	145209	1512_19401_5	1512	19401	5	1	VETERANS HIGHWAY	1512-194010000-000050000-000000	160796	0	8527
37	144272	1512_19401_6	1512	19401	6	1	VETERANS HIGHWAY	1512-194010000-000060000-000000	160797	0	8527
36	144270	1512_19401_7	1512	19401	7	1	VETERANS HIGHWAY	1512-194010000-000070000-000000	160798	0	8527
35	144268	1512_19401_8	1512	19401	8	1	VETERANS HIGHWAY	1512-194010000-000080000-000000	160799	0	8527
34	144266	1512_19401_9	1512	19401	9	1	VETERANS HIGHWAY	1512-194010000-000090000-000000	160800	0	8527
157	152016	1512_19401_10	1512	19401	10	1	VETERANS HIGHWAY	1512-194010000-000100000-000000	160775	0	8527
156	152014	1512_19401_11	1512	19401	11	1	VETERANS HIGHWAY	1512-194010000-000110000-000000	160776	0	8527
101	150180	1512_19401_12	1512	19401	12	1	VETERANS HIGHWAY	1512-194010000-000120000-000000	160777	0	8527
100	150176	1512_19402_1	1512	19402	1		E VETERANS HIGHWAY	1512-194020000-000010000-000000	160801	1.15	8527
173	152571	1512_19402_2	1512	19402	2		E VETERANS HIGHWAY	1512-194020000-000020000-000000	160811	0	8527
151	151647	1512_19402_3	1512	19402	3		E VETERANS HIGHWAY	1512-194020000-000030000-000000	160814	0	8527
88	149109	1512_19402_4	1512	19402	4		E VETERANS HIGHWAY	1512-194020000-000040000-000000	160815	0	8527
87	149107	1512_19402_5	1512	19402	5		E VETERANS HIGHWAY	1512-194020000-000050000-000000	160816	0	8527
204	153452	1512_19402_6	1512	19402	6		E VETERANS HIGHWAY	1512-194020000-000060000-000000	160817	0	8527
203	153450	1512_19402_7	1512	19402	7		E VETERANS HIGHWAY	1512-194020000-000070000-000000	160818	0	8527

258	154610	1512_19402_8	1512	19402	8		E VETERANS HIGHWAY	1512-194020000-000080000-000000	160819	0	8527
298	155584	1512_19402_9	1512	19402	9		E VETERANS HIGHWAY	1512-194020000-000090000-000000	160820	0	8527
333	156824	1512_19402_10	1512	19402	10		E VETERANS HIGHWAY	1512-194020000-000100000-000000	160802	0	8527
332	156823	1512_19402_11	1512	19402	11		E VETERANS HIGHWAY	1512-194020000-000110000-000000	160803	0	8527
161	152154	1512_19402_12	1512	19402	12		E VETERANS HIGHWAY	1512-194020000-000120000-000000	160804	0	8527
198	153221	1512_19402_13	1512	19402	13		E VETERANS HIGHWAY	1512-194020000-000130000-000000	160805	0	8527
337	156896	1512_19402_14	1512	19402	14		E VETERANS HIGHWAY	1512-194020000-000140000-000000	160806	0	8527
336	156894	1512_19402_15	1512	19402	15		E VETERANS HIGHWAY	1512-194020000-000150000-000000	160807	0	8527
335	156892	1512_19402_16	1512	19402	16		E VETERANS HIGHWAY	1512-194020000-000160000-000000	160808	0	8527
311	155925	1512_19402_17	1512	19402	17		E VETERANS HIGHWAY	1512-194020000-000170000-000000	160809	0	8527
310	155924	1512_19402_18	1512	19402	18		E VETERANS HIGHWAY	1512-194020000-000180000-000000	160810	0	8527
350	157590	1512_19403_1	1512	19403	1	778	E VETERANS HIGHWAY	1512-194030000-000010000-000000	160825	1.57	8527
389	158842	1512_19403_21	1512	19403	21	718	E VETERANS HIGHWAY	1512-194030000-000210000-000000	160847	1	8527
388	158840	1512_19403_22	1512	19403	22	724	E VETERANS HIGHWAY	1512-194030000-000220000-000000	160848	1	8527
357	157597	1512_19403_23	1512	19403	23	730	E VETERANS HIGHWAY	1512-194030000-000230000-000000	160849	1.03	8527
356	157596	1512_19403_24	1512	19403	24	736	E VETERANS HIGHWAY	1512-194030000-000240000-000000	160850	1.15	8701
355	157595	1512_19403_25	1512	19403	25	742	E VETERANS HIGHWAY	1512-194030000-000250000-000000	160851	1.16	8527
354	157594	1512_19403_26	1512	19403	26	748	E VETERANS HIGHWAY	1512-194030000-000260000-000000	160852	1.08	8701
353	157593	1512_19403_27	1512	19403	27	756	E VETERANS HIGHWAY	1512-194030000-000270000-000000	160853	1.4	8527
352	157592	1512_19403_28	1512	19403	28	760	E VETERANS HIGHWAY	1512-194030000-000280000-000000	160854	1.12	11230
351	157591	1512_19403_29	1512	19403	29	766	E VETERANS HIGHWAY	1512-194030000-000290000-000000	160855	1.03	8527
343	157145	1512_19403_30	1512	19403	30	770	E VETERANS HIGHWAY	1512-194030000-000300000-000000	160856	1	8527
160	152153	1512_19404_25	1512	19404	25		E VETERANS HIGHWAY	1512-194040000-000250000-000000	160858	0.12	8701
106	150361	1512_19404_26	1512	19404	26		E VETERANS HIGHWAY	1512-194040000-000260000-000000	160859	1.23	8701
128	150994	1512_19404_27	1512	19404	27		E VETERANS HIGHWAY	1512-194040000-000270000-000000	160860	0	8701
134	151042	1512_19404_28	1512	19404	28		E VETERANS HIGHWAY	1512-194040000-000280000-000000	160861	0	8701
133	151041	1512_19404_29	1512	19404	29		E VETERANS HIGHWAY	1512-194040000-000290000-000000	160862	0	8701
132	151040	1512_19404_30	1512	19404	30		E VETERANS HIGHWAY	1512-194040000-000300000-000000	160863	0	8701
131	151039	1512_19404_31	1512	19404	31		E VETERANS HIGHWAY	1512-194040000-000310000-000000	160864	0	8701
130	151037	1512_19404_32	1512	19404	32		E VETERANS HIGHWAY	1512-194040000-000320000-000000	160865	0	8701
129	151036	1512_19404_33	1512	19404	33		E VETERANS HIGHWAY	1512-194040000-000330000-000000	160866	0	8701
57	146233	1512_19404_34	1512	19404	34		E VETERANS HIGHWAY	1512-194040000-000340000-000000	160867	0	8701
177	152821	1512_19404_35	1512	19404	35		E VETERANS HIGHWAY	1512-194040000-000350000-000000	160868	0	8701
176	152820	1512_19404_36	1512	19404	36		E VETERANS HIGHWAY	1512-194040000-000360000-000000	160869	0	8701

28	142929	1512_19404_37	1512	19404	37		E VETERANS HIGHWAY	1512-194040000-000370000-00000	160870	0	8701
27	142927	1512_19404_38	1512	19404	38		E VETERANS HIGHWAY	1512-194040000-000380000-00000	160871	0	8701
26	142926	1512_19404_39	1512	19404	39		E VETERANS HIGHWAY	1512-194040000-000390000-00000	160872	0	8701
104	150317	1512_19404_40	1512	19404	40		E VETERANS HIGHWAY	1512-194040000-000400000-00000	160873	0	8701
105	150318	1512_19404_41	1512	19404	41		E VETERANS HIGHWAY	1512-194040000-000410000-00000	160874	0.08	8527
144	151314	1512_19501_16	1512	19501	16	820	E VETERANS HIGHWAY	1512-195010000-000160000-00000	160891	7.65	8527
142	151312	1512_19501_17	1512	19501	17		E VETERANS HIGHWAY	1512-195010000-000170000-00000	160892	1.68	8754
143	151313	1512_19501_18	1512	19501	18		E VETERANS HIGHWAY	1512-195010000-000180000-00000	160893	0	8754
95	149609	1512_19501_19	1512	19501	19	824	E VETERANS HIGHWAY	1512-195010000-000190000-00000	160894	0.5	8527
370	158360	1512_19501_20	1512	19501	20	832	E VETERANS HIGHWAY	1512-195010000-000200000-00000	160895	11.29	8527
96	149610	1512_19501_21	1512	19501	21	26	WHITESVILLE ROAD	1512-195010000-000210000-00000	160896	2.63	8527
270	154826	1512_19501_22	1512	19501	22	40	WHITESVILLE ROAD	1512-195010000-000220000-00000	160897	2.43	8527
269	154824	1512_19501_23	1512	19501	23	48	WHITESVILLE ROAD	1512-195010000-000230000-00000	160898	1.01	8527
268	154823	1512_19501_25	1512	19501	25	54	WHITESVILLE ROAD	1512-195010000-000250000-00000	160900	10.78	8527
267	154822	1512_19501_26	1512	19501	26	62	WHITESVILLE ROAD	1512-195010000-000260000-00000	160901	1	8527
318	156093	1512_19501_27	1512	19501	27	76	WHITESVILLE ROAD	1512-195010000-000270000-00000	160902	0.55	8527
241	154190	1512_19501_28	1512	19501	28	70	WHITESVILLE ROAD	1512-195010000-000280000-00000	160903	1.05	8257
360	157888	1512_19501_29	1512	19501	29	90	WHITESVILLE ROAD	1512-195010000-000290000-00000	160904	22.21	8701
327	156641	1512_19501_30	1512	19501	30	110	WHITESVILLE ROAD	1512-195010000-000300000-00000	160905	3.93	8701
168	152400	1512_19501_31	1512	19501	31	120	WHITESVILLE ROAD	1512-195010000-000310000-00000	160906	1.97	8527
167	152399	1512_19501_32	1512	19501	32	134	WHITESVILLE ROAD	1512-195010000-000320000-00000	160907	3.44	8527
166	152398	1512_19501_33_QFARM	1512	19501	33	150	WHITESVILLE ROAD	1512-195010000-000330000-QFARM	160909	9.67	8527
202	153374	1512_19703_1	1512	19703	1	7	GRAND BOULEVARD	1512-197030000-000010000-00000	161006	1.31	8527
201	153370	1512_19703_2	1512	19703	2	518	E VETERANS HIGHWAY	1512-197030000-000020000-00000	161007	3.75	8527
349	157561	1512_19703_3	1512	19703	3	526	E VETERANS HIGHWAY	1512-197030000-000030000-00000	161008	1.73	8527
387	158832	1512_19703_4	1512	19703	4	532	E VETERANS HIGHWAY	1512-197030000-000040000-00000	161009	1.93	8527
386	158830	1512_19703_5	1512	19703	5	538	E VETERANS HIGHWAY	1512-197030000-000050000-00000	161010	2.14	8527
275	154974	1512_19703_6	1512	19703	6	544	E VETERANS HIGHWAY	1512-197030000-000060000-00000	161011	2.21	8527
282	155073	1512_19703_7	1512	19703	7	550	E VETERANS HIGHWAY	1512-197030000-000070000-00000	161012	2.08	8527
280	155070	1512_19703_8	1512	19703	8	556	E VETERANS HIGHWAY	1512-197030000-000080000-00000	161013	1.95	8527
240	154179	1512_19703_9	1512	19703	9	562	E VETERANS HIGHWAY	1512-197030000-000090000-00000	161014	1.82	8527
385	158824	1512_19703_10	1512	19703	10	568	E VETERANS HIGHWAY	1512-197030000-000100000-00000	161015	1.37	8527
42	144570	1512_19703_11	1512	19703	11	576	E VETERANS HIGHWAY	1512-197030000-000110000-00000	161016	3.21	8527
230	153876	1512_19703_12	1512	19703	12	588	E VETERANS HIGHWAY	1512-197030000-000120000-00000	161017	1.76	8527

90	149140	1512_19703_13	1512	19703	13	594	E VETERANS HIGHWAY	1512-197030000-000130000-00000	161018	1.48	8527
407	160560	1512_19703_14	1512	19703	14	600	E VETERANS HIGHWAY	1512-197030000-000140000-00000	161019	1.18	8701
405	160556	1512_19703_15	1512	19703	15	2	BOWMAN ROAD	1512-197030000-000150000-00000	161020	1	8527
403	160551	1512_19703_16	1512	19703	16	10	BOWMAN ROAD	1512-197030000-000160000-00000	161021	1	8527
402	160547	1512_19703_17	1512	19703	17	20	BOWMAN ROAD	1512-197030000-000170000-00000	161022	1.15	8527
404	160552	1512_19703_18	1512	19703	18	32	BOWMAN ROAD	1512-197030000-000180000-00000	161023	1	8527
406	160557	1512_19703_19	1512	19703	19	38	BOWMAN ROAD	1512-197030000-000190000-00000	161024	1	8527
261	154644	1512_19703_20	1512	19703	20	46	BOWMAN ROAD	1512-197030000-000200000-00000	161025	3.2	8527
243	154242	1512_19703_21	1512	19703	21	60	BOWMAN ROAD	1512-197030000-000210000-00000	161026	3.2	8527
41	144569	1512_19703_22	1512	19703	22	70	BOWMAN ROAD	1512-197030000-000220000-00000	161027	1.6	8527
384	158822	1512_19703_23	1512	19703	23	76	BOWMAN ROAD	1512-197030000-000230000-00000	161028	1.75	8527
279	155068	1512_19703_24	1512	19703	24	84	BOWMAN ROAD	1512-197030000-000240000-00000	161029	3.97	8527
278	155067	1512_19703_25	1512	19703	25	92	BOWMAN ROAD	1512-197030000-000250000-00000	161030	1.81	8527
277	155065	1512_19703_26	1512	19703	26	98	BOWMAN ROAD	1512-197030000-000260000-00000	161031	1.58	8527
281	155072	1512_19703_27	1512	19703	27	104	BOWMAN ROAD	1512-197030000-000270000-00000	161032	3.52	8527
434	162527	1512_19703_28.06	1512	19703	28.06	85	GRAND BOULEVARD	1512-197030000-000280006-00000	161038	0.82	8701
21	142317	1512_20501_1	1512	20501	1		E VETERANS HIGHWAY	1512-205010000-000010000-00000	161852	3.6	8527
347	157511	1512_20501_2	1512	20501	2		E VETERANS HIGHWAY	1512-205010000-000020000-00000	161853	2.48	8753
321	156191	1512_20501_5	1512	20501	5		E VETERANS HIGHWAY	1512-205010000-000050000-00000	161854	0.78	8527
153	151787	1512_20501_6	1512	20501	6		E VETERANS HIGHWAY	1512-205010000-000060000-00000	161855	0.75	8527
10	141495	1512_20501_7	1512	20501	7		E VETERANS HIGHWAY	1512-205010000-000070000-00000	161856	0.72	7065
11	141496	1512_20501_8	1512	20501	8	900	E VETERANS HIGHWAY	1512-205010000-000080000-00000	161857	0.73	8527
12	141497	1512_20501_9	1512	20501	9		E VETERANS HIGHWAY	1512-205010000-000090000-00000	161858	0.76	8753
13	141498	1512_20501_10	1512	20501	10	908	E VETERANS HIGHWAY	1512-205010000-000100000-00000	161859	0.79	8527
14	141499	1512_20501_11	1512	20501	11	912	E VETERANS HIGHWAY	1512-205010000-000110000-00000	161860	0.93	8527
15	141500	1512_20501_12	1512	20501	12	916	E VETERANS HIGHWAY	1512-205010000-000120000-00000	161861	1.18	8527
17	141781	1512_20501_13	1512	20501	13	922	E VETERANS HIGHWAY	1512-205010000-000130000-00000	161862	1.7	8527
6	141254	1512_20501_14	1512	20501	14	926	E VETERANS HIGHWAY	1512-205010000-000140000-00000	161863	1.25	8527
205	153509	1512_20501_15	1512	20501	15		E VETERANS HIGHWAY	1512-205010000-000150000-00000	161864	0.94	8755
206	153510	1512_20501_16	1512	20501	16	942	E VETERANS HIGHWAY	1512-205010000-000160000-00000	161865	0.7	8755
207	153511	1512_20501_17	1512	20501	17	946	E VETERANS HIGHWAY	1512-205010000-000170000-00000	161866	0.99	8527
208	153512	1512_20501_18	1512	20501	18	950	E VETERANS HIGHWAY	1512-205010000-000180000-00000	161867	0.54	8527
209	153513	1512_20501_19	1512	20501	19	964	E VETERANS HIGHWAY	1512-205010000-000190000-00000	161868	3.9	8527
210	153514	1512_20501_20	1512	20501	20	974	E VETERANS HIGHWAY	1512-205010000-000200000-00000	161869	0.75	8527

214	153604	1512_20501_27_QFARM	1512	20501	27	51	WHITESVILLE ROAD	1512-205010000-000270000-QFARM	161877	7.65	8527
31	143661	1512_20601_10	1512	20601	10		WHITESVILLE ROAD	1512-206010000-000100000-00000	161902	24.67	8701
211	153515	1512_20601_11	1512	20601	11	197	WHITESVILLE ROAD	1512-206010000-000110000-00000	161903	1	8701
212	153516	1512_20601_12	1512	20601	12	181	WHITESVILLE ROAD	1512-206010000-000120000-00000	161904	1	15801
165	152331	1512_20601_13	1512	20601	13		WHITESVILLE ROAD	1512-206010000-000130000-00000	161905	3.36	8625
183	152924	1512_20601_15	1512	20601	15	165	WHITESVILLE ROAD	1512-206010000-000150000-00000	161906	21.39	11204
32	143662	1512_20601_16	1512	20601	16		LAKEHURST WHITESVILLE RD	1512-206010000-000160000-00000	161907	2.11	8527
182	152923	1512_20601_17.01	1512	20601	17.01	91	WHITESVILLE ROAD	1512-206010000-000170001-00000	161908	1.07	8807
197	153179	1512_20601_19	1512	20601	19	87	WHITESVILLE ROAD	1512-206010000-000190000-00000	161909	0.57	8527
178	152850	1512_20601_20	1512	20601	20	83	WHITESVILLE ROAD	1512-206010000-000200000-00000	161910	0.51	8527
179	152852	1512_20601_21	1512	20601	21	79	WHITESVILLE ROAD	1512-206010000-000210000-00000	161911	0.66	8527
297	155549	1512_20701_3	1512	20701	3	255	WHITESVILLE ROAD	1512-207010000-000030000-00000	161923	18.4	8527
154	151809	1512_20701_6	1512	20701	6		HOPE CHAPEL ROAD	1512-207010000-000060000-00000	161926	1.48	7095.5042
378	158613	1512_20701_7	1512	20701	7	170	S HOPE CHAPEL ROAD	1512-207010000-000070000-00000	161927	3.59	8527
342	157116	1512_20701_8	1512	20701	8	184	S HOPE CHAPEL ROAD	1512-207010000-000080000-00000	161928	0.61	8527
341	157029	1512_20701_9	1512	20701	9	186	S HOPE CHAPEL ROAD	1512-207010000-000090000-00000	161929	1	8701
340	157028	1512_20701_10	1512	20701	10		S HOPE CHAPEL RD	1512-207010000-000100000-00000	161930	1.01	8759
20	142316	1512_20701_11	1512	20701	11	194	S HOPE CHAPEL ROAD	1512-207010000-000110000-00000	161931	1.13	8527
313	155992	1512_20701_12	1512	20701	12	198	S HOPE CHAPEL ROAD	1512-207010000-000120000-00000	161932	2.97	8527
377	158612	1512_20701_13	1512	20701	13	202	S HOPE CHAPEL ROAD	1512-207010000-000130000-00000	161933	1	8527
376	158611	1512_20701_14	1512	20701	14	210	S HOPE CHAPEL ROAD	1512-207010000-000140000-00000	161934	0.76	8527
375	158610	1512_20701_15	1512	20701	15	218	S HOPE CHAPEL ROAD	1512-207010000-000150000-00000	161935	3.79	8527
314	156004	1512_20701_16	1512	20701	16	226	S HOPE CHAPEL ROAD	1512-207010000-000160000-00000	161936	1.42	8527
184	152926	1512_20701_17	1512	20701	17	230	S HOPE CHAPEL ROAD	1512-207010000-000170000-00000	161937	0.69	8721
231	153899	1512_20701_18	1512	20701	18	234	S HOPE CHAPEL ROAD	1512-207010000-000180000-00000	161938	0.12	8527
232	153900	1512_20701_19	1512	20701	19	238	S HOPE CHAPEL ROAD	1512-207010000-000190000-00000	161939	0.81	8527
233	153901	1512_20701_22	1512	20701	22	293	WHITESVILLE ROAD	1512-207010000-000220000-00000	161942	1.2	8527
185	152927	1512_20701_23	1512	20701	23	281	WHITESVILLE ROAD	1512-207010000-000230000-00000	161943	1.97	8527
372	158607	1512_20701_24	1512	20701	24		WHITESVILLE ROAD	1512-207010000-000240000-00000	161945	1.15	8527
374	158609	1512_20701_25	1512	20701	25	269	WHITESVILLE ROAD	1512-207010000-000250000-00000	161946	4.86	8527
373	158608	1512_20701_26	1512	20701	26	245	WHITESVILLE ROAD	1512-207010000-000260000-00000	161947	0.46	8527
435	162561	1512_20701_27.02	1512	20701	27.02	235	WHITESVILLE ROAD	1512-207010000-000270002-00000	161949	1.03	8701
339	157027	1512_20701_27.03	1512	20701	27.03	231	WHITESVILLE ROAD	1512-207010000-000270003-00000	161950	1.83	8527
9	141494	1512_20801_1	1512	20801	1	980	E VETERANS HIGHWAY	1512-208010000-000010000-00000	161954	59.4	8527

171	152555	1512_20801_2	1512	20801	2	1010	E VETERANS HIGHWAY	1512-208010000-000020000-00000	161955	0.57	8527
170	152554	1512_20801_3	1512	20801	3		E VETERANS HIGHWAY	1512-208010000-000030000-00000	161956	0.57	8701
152	151786	1512_20801_4	1512	20801	4		WHITLOCK AVENUE	1512-208010000-000040000-00000	161957	1.78	8527
257	154552	1512_20801_17	1512	20801	17	126	S HOPE CHAPEL ROAD	1512-208010000-000170000-00000	161970	14.66	8527
365	158135	1512_20801_18	1512	20801	18	141	DENTON LANE	1512-208010000-000180000-00000	161971	28	8527
412	161137	1512_20802_1	1512	20802	1		E VETERANS HIGHWAY	1512-208020000-000010000-00000	161982	0.53	8753
417	161818	1512_20802_2	1512	20802	2		E VETERANS HIGHWAY	1512-208020000-000020000-00000	161983	1.54	8753
416	161817	1512_20802_3	1512	20802	3		MORRISON AVENUE	1512-208020000-000030000-00000	161984	0.5	8701
172	152556	1512_20901_1_Q FARM	1512	20901	1		S HOPE CHAPEL ROAD	1512-209010000-000010000-QFARM	162063	0	8527
70	147520	1512_20901_2_Q FARM	1512	20901	2		HOPE CHAPEL ROAD	1512-209010000-000020000-QFARM	161994	5	8512
84	148483	1512_20901_3_C0 28	1512	20901	3		HOPE CHAPEL ROAD	1512-209010000-000030000-C0028	162019	9	7090
322	156274	1512_20901_4	1512	20901	4	101	E VETERANS HIGHWAY	1512-209010000-000040000-00000	162044	6.8	8527
361	157945	1512_20901_5	1512	20901	5	1040	E VETERANS HIGHWAY	1512-209010000-000050000-00000	162045	0.75	8527
218	153659	1512_20901_6	1512	20901	6	1048	E VETERANS HIGHWAY	1512-209010000-000060000-00000	162046	1.02	8527
320	156119	1512_20901_7	1512	20901	7	1054	E VETERANS HIGHWAY	1512-209010000-000070000-00000	162047	1.02	8527
126	150956	1512_20901_8	1512	20901	8	1060	E VETERANS HIGHWAY	1512-209010000-000080000-00000	162048	1.02	8527
99	150078	1512_20901_9	1512	20901	9	1064	E VETERANS HIGHWAY	1512-209010000-000090000-00000	162049	1.11	8701
323	156275	1512_20901_10	1512	20901	10	1068	E VETERANS HIGHWAY	1512-209010000-000100000-00000	162050	0	8527
219	153660	1512_20901_11	1512	20901	11	1080	E VETERANS HIGHWAY	1512-209010000-000110000-00000	162051	15.13	8701
83	148482	1512_20901_16	1512	20901	16	46	S HOPE CHAPEL ROAD	1512-209010000-000160000-00000	162056	1	8527
73	147523	1512_20901_17	1512	20901	17	56	S HOPE CHAPEL ROAD	1512-209010000-000170000-00000	162057	0.87	8527
72	147522	1512_20901_18	1512	20901	18		HOPE CHAPEL ROAD	1512-209010000-000180000-00000	162058	0.16	8527
71	147521	1512_20901_19	1512	20901	19	64	S HOPE CHAPEL ROAD	1512-209010000-000190000-00000	162059	0.68	8527
69	147519	1512_20901_20	1512	20901	20	74	S HOPE CHAPEL ROAD	1512-209010000-000200000-00000	162060	1.1	8527
266	154761	1512_20901_21_QFARM	1512	20901	21		S HOPE CHAPEL ROAD	1512-209010000-000210000-QFARM	162062	6.2	8527
451	151112	1512_22301_3.01	1512	22301	3.01	338	WHITESVILLE ROAD	1512-223010000-000030001-00000	163187	9.68	8701
472	155555	1512_22301_5	1512	22301	5	370	WHITESVILLE ROAD	1512-223010000-000050000-00000	163188	20.56	7731
470	155553	1512_22301_6	1512	22301	6	370	WHITESVILLE ROAD	1512-223010000-000060000-00000	163190	0	7731
438	143670	1512_22301_7	1512	22301	7	390	WHITESVILLE ROAD	1512-223010000-000070000-00000	163191	0.97	8527
437	143669	1512_22301_8	1512	22301	8	398	WHITESVILLE ROAD	1512-223010000-000080000-00000	163192	1.98	8701
450	150252	1512_22301_9	1512	22301	9		WHITESVILLE ROAD	1512-223010000-000090000-00000	163193	1.26	8723
448	150250	1512_22301_10	1512	22301	10	412	WHITESVILLE ROAD	1512-223010000-000100000-00000	163195	0	8527
447	150249	1512_22301_11	1512	22301	11	412	WHITESVILLE ROAD	1512-223010000-000110000-00000	163194	2.83	8527
473	156181	1512_22301_12	1512	22301	12	412	WHITESVILLE ROAD	1512-223010000-000120000-00000	163196	0	8527

487	156913	1512_22301_13	1512	22301	13	430	WHITESVILLE ROAD	1512-223010000-000130000-00000	163197	13.31	8701
476	156348	1512_22301_14	1512	22301	14	440-442	WHITESVILLE ROAD	1512-223010000-000140000-00000	163198	4.8	33469
475	156347	1512_22301_15	1512	22301	15	450	WHITESVILLE ROAD	1512-223010000-000150000-00000	163199	6.5	33469
477	156349	1512_22301_16	1512	22301	16	370	WHITESVILLE ROAD	1512-223010000-000160000-00000	163189	0	7731
449	150251	1512_22301_17_QFARM	1512	22301	17	325	S HOPE CHAPEL ROAD	1512-223010000-000170000-QFARM	163201	8.44	8527
488	156914	1512_22301_18	1512	22301	18		S HOPE CHAPEL ROAD	1512-223010000-000180000-00000	163202	2.34	11771
474	156182	1512_22301_19	1512	22301	19	331	S HOPE CHAPEL ROAD	1512-223010000-000190000-00000	163203	1.36	8527
439	143671	1512_22301_20_QFARM	1512	22301	20	311	S HOPE CHAPEL ROAD	1512-223010000-000200000-QFARM	163205	8.75	8527
485	156708	1512_22301_21	1512	22301	21	301	S HOPE CHAPEL ROAD	1512-223010000-000210000-00000	163206	1	8527
486	156709	1512_22301_22	1512	22301	22	297	S HOPE CHAPEL ROAD	1512-223010000-000220000-00000	163207	0.67	37203
471	155554	1512_22301_23_QFARM	1512	22301	23	287	S HOPE CHAPEL ROAD	1512-223010000-000230000-QFARM	163210	0	8527
497	158181	1512_22301_24_QFARM	1512	22301	24	287	S HOPE CHAPEL ROAD	1512-223010000-000240000-QFARM	163209	5.02	8527
500	158867	1512_22401_1	1512	22401	1	458	WHITESVILLE ROAD	1512-224010000-000010000-00000	163213	2.39	8701
499	158866	1512_22401_2	1512	22401	2	466	WHITESVILLE ROAD	1512-224010000-000020000-00000	163214	2	33469
495	157795	1512_22401_3	1512	22401	3	480	WHITESVILLE ROAD	1512-224010000-000030000-00000	163215	8.33	8527
494	157794	1512_22401_4	1512	22401	4	490	WHITESVILLE ROAD	1512-224010000-000040000-00000	163216	1	8527
454	153478	1512_22401_5	1512	22401	5	498	WHITESVILLE ROAD	1512-224010000-000050000-00000	163217	9.47	8527
453	153477	1512_22401_6	1512	22401	6	504	WHITESVILLE ROAD	1512-224010000-000060000-00000	163218	9.16	8701
492	157380	1512_22401_7	1512	22401	7	510	WHITESVILLE ROAD	1512-224010000-000070000-00000	163219	6.56	8724
491	157379	1512_22401_8	1512	22401	8	510	WHITESVILLE ROAD	1512-224010000-000080000-00000	163223	0	8724
468	155421	1512_22401_9	1512	22401	9	510	WHITESVILLE ROAD	1512-224010000-000090000-00000	163224	0	8724
466	155419	1512_22401_10	1512	22401	10	510	WHITESVILLE ROAD	1512-224010000-000100000-00000	163220	0	8724
465	155418	1512_22401_11	1512	22401	11	510	WHITESVILLE ROAD	1512-224010000-000110000-00000	163221	0	8724
464	155417	1512_22401_12	1512	22401	12	510	WHITESVILLE ROAD	1512-224010000-000120000-00000	163222	0	8724
469	155422	1512_22401_13	1512	22401	13	520	WHITESVILLE ROAD	1512-224010000-000130000-00000	163225	1.84	8527
467	155420	1512_22401_14	1512	22401	14	530	WHITESVILLE ROAD	1512-224010000-000140000-00000	163226	2	7753
463	155416	1512_22401_15	1512	22401	15	534	WHITESVILLE ROAD	1512-224010000-000150000-00000	163227	3.62	7753
498	158865	1512_22401_17	1512	22401	17		WHITESVILLE ROAD	1512-224010000-000170000-00000	163228	7	33469
460	155346	1512_22501_3	1512	22501	3		S HOPE CHAPEL ROAD	1512-225010000-000030000-00000	163232	4.52	11771
462	155348	1512_22501_4	1512	22501	4		S HOPE CHAPEL ROAD	1512-225010000-000040000-00000	163233	9.95	11771
461	155347	1512_22501_5	1512	22501	5		S HOPE CHAPEL ROAD (REAR)	1512-225010000-000050000-00000	163234	30.31	7719
489	156915	1512_22501_6	1512	22501	6		WHITESVILLE ROAD (REAR)	1512-225010000-000060000-00000	163235	6.88	7719
458	153625	1512_22501_7	1512	22501	7		WHITESVILLE ROAD (REAR)	1512-225010000-000070000-00000	163236	3.01	8701
443	144307	1512_22901_1	1512	22901	1		S HOPE CHAPEL ROAD	1512-229010000-000010000-00000	163284	0.53	8527

452	151381	1512_22902_1	1512	22902	1		S HOPE CHAPEL ROAD	1512-229020000-000010000-00000	163285	1.9	8701
459	153640	1512_22902_2	1512	22902	2	719	S HOPE CHAPEL ROAD	1512-229020000-000020000-00000	163286	1.02	8527
478	156376	1512_22902_4	1512	22902	4	711	S HOPE CHAPEL ROAD	1512-229020000-000040000-00000	163287	1.18	8527
479	156449	1512_22902_5	1512	22902	5		S HOPE CHAPEL ROAD	1512-229020000-000050000-00000	163288	3.91	8527
480	156450	1512_22902_7	1512	22902	7	655	S HOPE CHAPEL ROAD	1512-229020000-000070000-00000	163289	43.64	7727
483	156453	1512_22902_8	1512	22902	8		S HOPE CHAPEL ROAD	1512-229020000-000080000-00000	163290	8.5	8527
482	156452	1512_22902_9	1512	22902	9	615	FREMONT AVENUE	1512-229020000-000090000-00000	163291	5.59	8753
481	156451	1512_22902_10	1512	22902	10		FREMONT AVENUE	1512-229020000-000100000-00000	163292	8.51	8527
484	156454	1512_22903_1	1512	22903	1	577	S HOPE CHAPEL ROAD	1512-229030000-000010000-00000	163293	25.64	8527
440	144286	1512_22903_2	1512	22903	2		S HOPE CHAPEL ROAD	1512-229030000-000020000-00000	163294	4.35	8734
444	148264	1512_22903_3	1512	22903	3	575	S HOPE CHAPEL ROAD	1512-229030000-000030000-00000	163295	1.95	8734
496	158040	1512_23001_17	1512	23001	17		GRACE AVENUE	1512-230010000-000170000-00000	163314	4.34	8527
501	159141	1512_23001_18	1512	23001	18		MARTON AVENUE	1512-230010000-000180000-00000	163315	26.5	8527
502	160744	1512_23001_19	1512	23001	19		MARTON AVENUE (REAR)	1512-230010000-000190000-00000	163349	0	8527
517	162646	1512_23001_20.0 1	1512	23001	20.01		EARLE WAY	1512-230010000-000200001-00000	163316	3.27	7727
518	162647	1512_23001_20.0 2	1512	23001	20.02	2	EARLE WAY	1512-230010000-000200002-00000	163317	2	7727
519	162648	1512_23001_20.0 3	1512	23001	20.03	4	EARLE WAY	1512-230010000-000200003-00000	163318	2	7727
490	157024	1512_23001_20.0 4	1512	23001	20.04	6	EARLE WAY	1512-230010000-000200004-00000	163319	18.46	7727
521	162650	1512_23001_20.0 5	1512	23001	20.05	5	EARLE WAY	1512-230010000-000200005-00000	163320	2	7727
522	162651	1512_23001_20.0 6	1512	23001	20.06	3	EARLE WAY	1512-230010000-000200006-00000	163321	2	7727
520	162649	1512_23001_20.0 7	1512	23001	20.07	1	EARLE WAY	1512-230010000-000200007-00000	163322	4.26	7727
299	155654	1512_23001_22_QFARM	1512	23001	22		S HOPE CHAPEL ROAD	1512-230010000-000220000-QFARM	163323	10.45	8701
289	155219	1512_23001_26	1512	23001	26	664	S HOPE CHAPEL ROAD	1512-230010000-000260000-00000	163327	13.14	8527
288	155217	1512_23001_27_QFARM	1512	23001	27		S HOPE CHAPEL RD	1512-230010000-000270000-QFARM	163328	11.77	8527
287	155216	1512_23001_28_QFARM	1512	23001	28	704	S HOPE CHAPEL ROAD	1512-230010000-000280000-QFARM	163330	27.23	8701
317	156057	1512_23001_29	1512	23001	29		S HOPE CHAPEL ROAD	1512-230010000-000290000-00000	163331	28.05	8701
514	162643	1512_23001_36	1512	23001	36		S HOPE CHAPEL ROAD (REAR)	1512-230010000-000360000-00000	163338	0.17	8527
515	162644	1512_23001_37	1512	23001	37		S HOPE CHAPEL ROAD (REAR)	1512-230010000-000370000-00000	163339	0.08	60522.474 7
512	162641	1512_23001_38	1512	23001	38		S HOPE CHAPEL ROAD (REAR)	1512-230010000-000380000-00000	163340	0.11	60522.474 7
507	162636	1512_23001_39	1512	23001	39		S HOPE CHAPEL ROAD (REAR)	1512-230010000-000390000-00000	163341	0.05	8527
506	162635	1512_23001_41	1512	23001	41		S HOPE CHAPEL ROAD (REAR)	1512-230010000-000410000-00000	163342	2.77	8527
503	160745	1512_23001_43	1512	23001	43		S HOPE CHAPEL ROAD	1512-230010000-000430000-00000	163345	0.4	8527
504	162633	1512_23001_44	1512	23001	44		MARTON AVENUE	1512-230010000-000440000-00000	163346	2.7	8527
505	162634	1512_23001_45	1512	23001	45		S HOPE CHAPEL ROAD	1512-230010000-000450000-00000	163347	2.43	8527

516	162645	1512_23001_46	1512	23001	46		MARTON AVENUE (REAR)	1512-230010000-000460000-00000	163348	6.2	8527
509	162638	1512_23001_47	1512	23001	47		MARTON AVENUE (REAR)	1512-230010000-000470000-00000	163350	0	8527
508	162637	1512_23001_48	1512	23001	48		S HOPE CHAPEL ROAD (REAR)	1512-230010000-000480000-00000	163343	0	8527
510	162639	1512_23001_49	1512	23001	49		MARTON AVENUE (REAR)	1512-230010000-000490000-00000	163351	0	8527
511	162640	1512_23001_50	1512	23001	50		MARTON AVENUE (REAR)	1512-230010000-000500000-00000	163352	0	8527
513	162642	1512_23001_51	1512	23001	51		S HOPE CHAPEL ROAD (REAR)	1512-230010000-000510000-00000	163344	0	8527
493	157564	1512_23002_2	1512	23002	2		JOEL AVENUE	1512-230020000-000020000-00000	163354	6.82	8527
457	153564	1512_23002_3	1512	23002	3		GRACE AVENUE	1512-230020000-000030000-00000	163355	0.05	6111
456	153563	1512_23002_4	1512	23002	4		GRACE AVENUE	1512-230020000-000040000-00000	163356	0.05	29101
445	149329	1512_23003_1	1512	23003	1		TATUM STREET	1512-230030000-000010000-00000	163357	15.99	8527
455	153562	1512_23003_2	1512	23003	2		MARTON AVENUE (REAR)	1512-230030000-000020000-00000	163358	0.05	60522.474 7
442	144303	1512_23003_3	1512	23003	3		MARTON AVENUE (REAR)	1512-230030000-000030000-00000	163359	0.06	8527
441	144302	1512_23003_4	1512	23003	4		MARTON AVENUE	1512-230030000-000040000-00000	163360	0.12	66701
446	149330	1512_23003_5	1512	23003	5		S HOPE CHAPEL ROAD (REAR)	1512-230030000-000050000-00000	163361	5.6	8527