



Photo 1. *Ricordea* polyps illegally harvested by the defendant for use in the aquarium trade. Notice that the polyps are still attached to reef substrate.



Photo 2. *Ricordea* polyps illegally harvested by the defendant. Photo shows other specimens in one of the business' saltwater tanks.

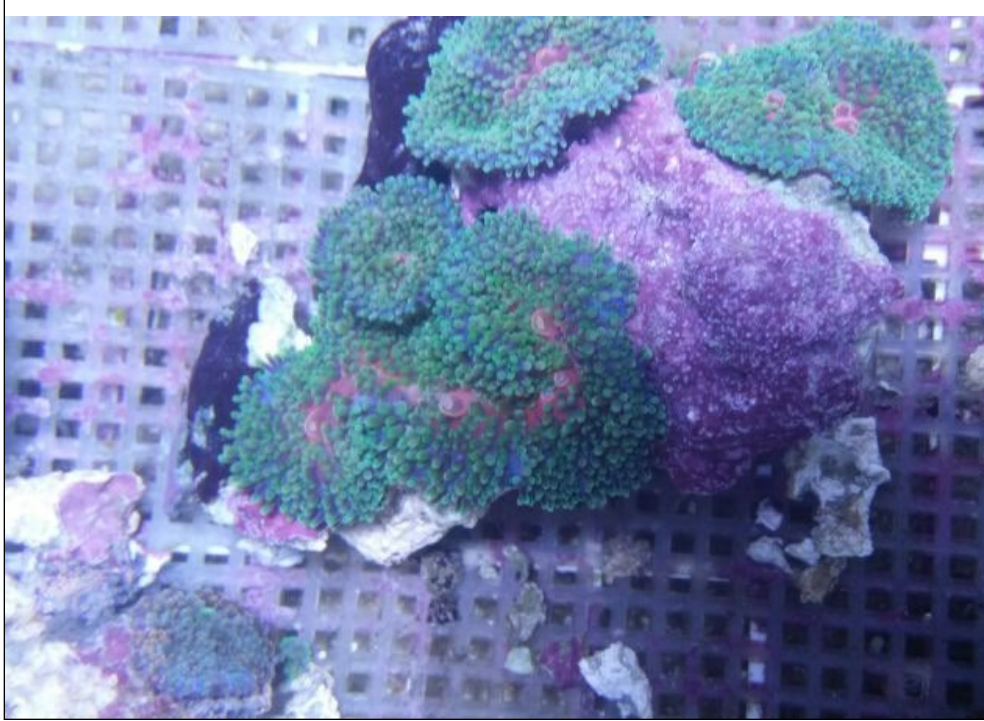

Photo 3. *Ricordea* polyps illegally harvested by the defendant for use in the aquarium trade. Notice that the polyps are still attached to reef substrate.